TEXAS

1964 FOOTBALL

1963 SOUTHWEST CONFERENCE CHAMPIONS
1963 NATIONAL CHAMPIONS

Linebacking Guard Tommy Nobis, Texas' all-America candidate

1964 FOOTBALL SCHEDULE

Date	Opponent and Site	Series Standing	Time of Game
Sept. 19	Tulane at Austin	UT 13, Tulane 1, Tied 1	7:30
Sept. 26	*Texas Tech at Lubbock	UT 12, Tech 1, Tied 0	7:30
Oct. 3	Army at Austin	First Meeting	7:30
Oct. 10	Oklahoma at Dallas	UT 36, OU 20, Tied 2	2:30
Oct. 17	*Arkansas at Austin	UT 35, Ark. 10, Tied 0	7:30
Oct. 24	*Rice at Houston	UT 30, Rice 19, Tied 1	8:00
Oct. 31	*SMU at Austin	UT 22, SMU 17, Tied 4	2:00
Nov. 7	*Baylor at Waco	UT 38, Baylor 11, Tied 4	2:00
Nov. 14	*TCU at Ft. Worth	UT 31, TCU 17, Tied 1	2:00
Nov. 26	*Texas A&M at Austin	UT 48, A&M 17, Tied 5	2:00

* Denotes Southwest Conference game.
SPECIAL GAMES—Tulane, Band Day; Arkansas, Ex-Students' homecoming; SMU, Dad's Day; Texas A&M, T-Men homecoming, Longhorn Hall of Honor.

1963 RESULTS, ATTENDANCE

Date of Game	Game Result			Est. Attendance
Sept. 20	Texas 21—Tulane	0	at New Orleans, La.	20,000
Sept. 28	*Texas 49—Texas Tech	7	at Austin	50,015
Oct. 5	Texas 34—Oklahoma State	7	at Austin	50,280
Oct. 12	Texas 28—Oklahoma	7	at Dallas	76,004
Oct. 19	*Texas 17—Arkansas	13	at Little Rock, Ark.	42,000
Oct. 26	*Texas 10—Rice	6	at Austin	63,722
Nov. 2	*Texas 17—SMU	12	at Dallas	59,000
Nov. 9	*Texas 7—Baylor	0	at Austin	64,307
Nov. 16	*Texas 17—TCU	0	at Austin	56,658
Nov. 28	*Texas 15—Texas A&M	13	at College Station	38,500
Jan. 1	†Texas 28—Navy	6	at Dallas	75,504
TOTALS	243 (W 11, L 0, T 0)	71		595,990

* Denotes Southwest Conference game; † Denotes Cotton Bowl game.

1964 S.W.C. COMPOSITE SCHEDULE

September 19

Tulane at TEXAS (N)
Texas A&M at LSU (N)
Okla. State vs. Ark. at Little Rock (N)
SMU at Florida
TCU at Kansas
Miss. State at Texas Tech (N)

September 25

Texas A&M at Houston (N)

September 26

*Texas at Texas Tech (N)
SMU at Ohio State
Tulsa at Arkansas
Baylor at Washington
LSU at Rice (N)
Florida State at TCU (N)

October 3

Army at Texas (N)
*Texas Tech at Texas A&M (N)
*Arkansas at TCU (N)
Oregon State at Baylor (N)
West Virginia at Rice (N)
Arlington State at SMU (N)

October 10

Texas vs. Oklahoma at Dallas
*Texas Tech at TCU (N)
Rice at Stanford
*Baylor vs. Arkansas at Little Rock (N)
Texas A&M at USC (N)

October 17

*Arkansas at Texas (N)
*Texas Tech at Baylor (N)
*Rice at SMU (N)
*TCU at Texas A&M

October 24

*Texas at Rice (N)
*SMU at Texas Tech (N)
*Texas A&M at Baylor
Clemson at TCU
Wichita vs. Arkansas at Little Rock (N)

October 31

*SMU at Texas
*Texas Tech at Rice
*Baylor at TCU
*Arkansas at Texas A&M (N)

November 7

*Texas at Baylor
*Texas A&M at SMU
*Rice at Arkansas
West Texas State at Texas Tech (N)

November 14

*Texas at TCU
*SMU at Arkansas
*Texas A&M at Rice
Baylor at Kentucky
Washington State at Texas Tech

November 21

*Arkansas at Texas Tech
*TCU at Rice
*Baylor at SMU

November 26

*Texas A&M at Texas

November 28

*TCU at SMU
*Rice at Baylor

*—Conference game; (N)—Night game.

U. T. ATHLETIC OFFICES

The University's Department of Intercollegiate Athletics is headquartered in Gregory Gymnasium, 21st and Speedway Streets, on the southeast corner of the Main University campus at Austin. Offices for all departmental personnel are in Gregory Gymnasium. Intercollegiate Athletics personnel moved into new offices in the expanded gym last September.

The mailing address is: University Station, Austin 12, Texas.

. . . AND TELEPHONE NUMBERS

Following are some of the important telephone numbers in UT's athletic department.

The Austin area code is 512.

Name, Position	Office Phone	Home Phone
Jones Ramsey, Sports News	GR 8-6805	GR 6-2057
Orland Sims, Sports News	GR 8-6805	GR 2-8852
Darrell Royal, Athletic Director/Head Coach	GR 1-1155	GR 2-4939
Assistant Football Coaches	GR 1-1037	See Sketches
Jack Patterson, Asst. Athletic Director	GR 1-1441	GR 2-9515
Al Lundstedt, Business Manager	GR 1-7545	GL 3-1657
Bob Rochs, Associate Business Manager	GR 1-7545	HO 5-0408
Lan Hewlett, Counselor	GR 1-3703	GL 3-8685

Others

Vince DiNino, Band Director	GR 1-5544	GR 6-3418
Equipment Training Room	GR 2-2635	
Ex-Students' Association	GR 6-6201	
Letterman's Lounge, Memorial Stadium	GR 7-0408	
S.W.C. Office (Dallas, Texas, Area 214)	LA 8-3131	
Individual U.T. Athletes' Rooms		*

* There is no switchboard at Moore-Hill Hall. Numbers may be obtained by calling Austin information or the U.T. Sports News Office.

BROCHURE INDEX

Administration, Athletic 2, 12, 16
Administration, University 9
All-Americans 56
All-Southwest Conferences Players 35
Assistant Coaches 13-15
Attendance Figures 27
Band 27
Coaching Records, All-Time 2
Depth Chart, 1964 Longhorns 7
Freshman Football at Texas 33
Future Longhorn Schedules 54
Game Information, 1964 41-53
Hall of Honor 55
Head Coach Darrell Royal 10-11
Lettermen, Returning-Lost 6
Opponents, All-Time 67-71
Outlook for 1964 4-8
Player Sketches 17-24
Press Box Information 37
Pronunciation Guide 7
Records, All-Time 34, 72-75
Review of 1963 Season 3
Rosters, 1964 Varsity 38-40
Southwest Conference Standings, Annually 63-65
Statistics, 1963 Varsity and Freshman 28-32
Television Schedule (NCAA) 15
Travel Plans 36
What Happened To? 25

U. T. ATHLETIC FACTS

GENERAL INFORMATION

Address: Austin 12, Texas
Enrollment: 22,196 (1963-64)

Nickname: Longhorns
Stadium: Memorial (65,310)

Band: Longhorn (250 members)
Alma Mater: "The Eyes of Texas"

Mascot: Bevo VII, a Texas Longhorn
Colors: Orange and White

Conference: Southwest
1963 Record: 11-0-0, all-inclusive

1963 SWC Record: 7-0-0
All-Time Record: 451-173-27

Royal at Texas: 59-14-3
Royal as Head Coach: 76-27-3

ATHLETIC STAFF

Darrell Royal, *Athletic Director and Head Football Coach*
Jack Patterson, *Assistant Athletic Director*

Al Lundstedt, *Business Manager*
Bob Roche, *Associate Business Manager*

Jones Ramsey, *Sports News Director*
Orland Sims, *Asst. Sports News Director*

Ruth Gold, *Executive Assistant*
Dr. Stanley W. Casner, *Team Physician*

Lan Hewlett, *Counselor to Athletes*
Frank Medina, *Athletic Trainer*

Jimmy Blaylock, *Equipment Manager*
Lane Zunker, *Student Manager for Football*

ASSISTANT FOOTBALL COACHES

Defense

Charley Shira, *line*
Mike Campbell, *ends, linebackers*
Willie Zapalac, *backs*

Offense

Jim Pittman, *line*
Russell Coffee, *centers, placekickers*
Bill Ellington, *backs*

Freshman Coaches

Bob Schulze, head freshman coach; Pat Culpepper, assistant.

1964 CO-CAPTAINS

Texas' 1964 co-captains are Linebacker *Timmy Doerr* of Cleburne and Quarterback *Jim Hudson* of LaFeria. Both will be two-letterman seniors this fall. They were elected by a vote of the squad during the spring training period.

CAREER RECORDS OF TEXAS COACHES

Coach and Years	Won	Lost	Tied	SWC Titles
(1893)	4	0	0	--
R. D. Wentworth, 1 year (1894)	6	1	0	--
Frank Crawford, 1 year (1895)	4	0	0	--
Harry Robinson, 1 year (1896)	4	2	1	--
F. W. Kelly, 1 year (1897)	6	2	0	--
D. F. Edwards, 1 year (1898)	5	1	0	--
M. G. Clark, 1 year (1899)	6	2	0	--
S. H. Thompson, 2 years (1900-01)	14	2	1	--
J. B. Hart, 1 year (1902)	6	3	1	--
Ralph Hutchinson, 3 years (1903-05)	16	7	2	--
H. R. Schenker, 1 year (1906)	9	1	0	--
W. E. Metzenthin, 2 years (1907-08)	11	5	1	--
Dexter Draper, 1 year (1909)	4	3	1	--
W. S. Wasmund, 1 year (1910)	6	2	0	--
Dave Allerdice, 5 years (1911-15)	33	7	0	0
Eugene Van Gent, 1 year (1916)	7	2	0	0
Bill Juneau, 3 years (1917-19)	19	7	0	0
Berry Whitaker, 3 years (1920-22)	22	3	1	1
E. J. Stewart, 4 years (1923-26)	24	9	3	0
Clyde Littlefield, 7 years (1927-33)	44	18	6	2
Jack Chevigny, 3 years (1934-36)	14	14	2	0
D. X. Bible, 10 years (1937-46)	63	31	3	3
Blair Cherry, 4 years (1947-50)	32	10	1	1
Ed Price, 6 years (1951-56)	33	27	1	2*
Darrell Royal, 7 years (1957-)	59	14	3	4†
Totals (71 years)	451	173	27	13‡

* Includes a co-championship.
† Includes two co-championships.
‡ Includes three co-championships.

TEXAS' 1963 SEASON IN REVIEW

UT's First National Championship

No University of Texas football fan ever will forget the 1963 season. That was the year the Longhorns won the national football championship for the first time.

UT's regular season left few doubters—and its overwhelming 28-6 Cotton Bowl victory over Navy left none.

The Longhorns won every major national championship award.

Aside from the Navy game, highlights of the season included a dramatic 7-0 victory over Baylor . . . a magnificent comeback for a 15-13 win over arch-rival Texas A&M . . . and a 28-7 spanking of Oklahoma.

Seven times in 10 games, the Longhorns scored on their first possession of the football. Nevertheless, they often had to fall back on the Texas brand of stern defense—five of the 10 regular-season victories came by seven points or less, four of them on consecutive weekends.

Outstanding performers included Scott Appleton, unanimous all-America at tackle; Tommy Ford, tough little all-America taiback; Duke Carlisle, quarterback and star of the show in the Cotton Bowl; Tony Crosby, the shoeless kicker whose educated toe accounted for four victories, and countless others.

Texas started with a 21-0 victory over Tulane. Then came wins over Texas Tech, 49-7 . . . Oklahoma State, 34-7 . . . Oklahoma, 28-7 . . . Arkansas, 17-13 . . . Rice, 10-6 . . . SMU, 17-12 . . . Baylor, 7-0 . . . TCU, 17-0 . . . Texas A&M, 15-13 . . . and Navy, 28-6.

The season marked the first time a Texas team ever had won 10 games in the regular season, the first 11-victory season and the second straight unbeaten-in-regular-season record for the Longhorns.

During the course of the 11-game season, the Longhorns played before an estimated total of 595,990 fans, the University's third highest attendance total of all time.

Not only from the standpoint of the national championship, but also from the viewpoint of the inspired football the Longhorns played, it has to rank as the greatest of UT's 71 fine campaigns.

1963 SOUTHWEST CONFERENCE STANDINGS

	CONFERENCE ONLY						FULL SEASON*					
School	Won	Lost	Tied	Pct.	Pts.	OP	Won	Lost	Tied	Pct.	Pts.	OP
Texas	7	0	0	1.000	132	51	10	0	0	1.000	215	65
Baylor	6	1	0	.857	142	72	7	3	0	.700	191	113
Rice	4	3	0	.571	94	101	6	4	0	.600	145	114
Arkansas	3	4	0	.429	96	82	5	5	0	.500	179	96
TCU	2	4	1	.357	84	132	4	5	1	.450	131	166
Texas Tech	2	5	0	.286	73	155	5	5	0	.500	147	178
SMU	2	5	0	.286	69	99	4	6	0	.400	127	154
Texas A&M	1	5	1	.214	61	109	2	7	1	.250	90	153

* Full season record does not include bowl games.

ALL-TIME S.W.C. STANDINGS

School	Won*	Lost	Tied	[a]Ties Counting	Percent	Titles W	Titles T
Texas	169	89	13	11	.649	10	3
[b]TCU	125	94	19	19	.565	7	1
[c]SMU	117	116	26	20	.502	6	1
[d]Rice	120	130	10	8	.481	4	2
[e]Baylor	111	127	20	15	.468	3	0
Texas A&M	109	132	27	23	.457	8	1
[f]Arkansas	107	133	10	7	.449	3[g]	3
[h]Texas Tech	5	22	1	1	.196	0	0

* Won-lost record does not balance because of other teams which competed briefly in SWC. [a]Tie games did not count in standings until 1925; [b]TCU became member in 1923; [c]SMU became member in 1918; [d]Rice dropped out, 1916-17; [e]Baylor did not participate, 1943-44; [f]Arkansas games against Oklahoma State, LSU, Centenary and Mississippi counted as SWC games, 1925-29; [g]Arkansas denied 1933 title, ineligible player; [h]Texas Tech became member in 1960.

OUTLOOK FOR 1964

GENERAL—"Where do you go from here?" That question has been haunting Darrell Royal ever since he awoke early the next morning after his great 1963 Texas team had sunk the Navy, 28–6, in the 1964 Cotton Bowl Classic at Dallas. All Royal could think about was the loss of 18 seniors who brought Texas its first National Championship, its first back-to-back unbeaten seasons and so many honors and trophies they're still trying to find room on the Forty Acres for all of them. He couldn't enjoy the fact that the team had just "clinched" the national title with the smashing victory over Navy. Then came spring training and on the very first day Royal had to watch his two all-America stars—Scott Appleton and Tommy Ford—"watch" practice. The Longhorns will field a good football team this fall—one deep. But it will be thin and will have to depend upon inexperienced players coming through in key positions—especially in the interior line and at quarterback. Injuries, too, will hold the key this fall. After going through the 1961 season with hardly a scratch, the Longhorns have been injury-plagued with no fewer than 11 knee operations and two broken bones. After giving the Longhorns three consecutive Southwest conference titles, the National Championship, three trips to the Cotton Bowl and a regular season record of 28–1–1 in three years, Royal faces a rebuilding job with his Longhorns. He compares the present situation with the same period following the 1959 season, regarding losses. Basically, the 'Horns will have good and plentiful ends and deep backs—but a scarcity of quarterback experience and interior linemen. A capsule breakdown of the team outlook follows:

CHIEF LOSSES—A total of 17 lettermen including two all-Americas and starters at eight positions are gone from the 1963 National Championship club. All-America Tackle Scott Appleton and Halfback Tommy Ford head the list of departees. Gone are both starting ends—Ben House and Charles Talbert; five of the top six tackles—Appleton, Gordon Roberts, Staley Faulkner, Ken Ferguson and Jim Besselman; three guards— Starter George Brucks plus Ken Halm and Mickey Riggs; two centers—starter David McWilliams, and Clarence Bray; two quarterbacks—starter Duke Carlisle and Tommy Wade; Tailback Ford and Kicking Specialist Tony Crosby.

RETURNING STARTERS—Starters at only three positions will return. They are Linebacking Guard Tommy Nobis, Wingback combination Phil Harris (offense) and Joe Dixon (defense) and fullbacks Harold Philipp (offense) and Tim Doerr (defense). In addition, Ernie Koy, who was a starting fullback when he was injured early in the year, has moved to tailback where he will be a solid contender if his shoulder operation was a success. Also, two of the three-deep secondary return in Dixon and Anthony King, now a safety. The third deep back—Jim Hudson, safety—has switched to offensive quarterback.

TOP 1964 PROSPECTS—Junior Guard Tommy Nobis, who had such a tremendous year as a sophomore last year, is considered a prime all-America candidate. Other top hands should be Backs Phil Harris, Ernie Koy and Harold Philipp on offense plus Joe Dixon, Anthony King and Jim Helms on defense. Sandy Sands, Knox Nunnally and Pete Lammons are solid ends (if Sands' broken foot heals) while Frank Bedrick, Olen Underwood and Clayton Lacy are experienced interior linemen.

TOP SOPHS—On the basis of spring training, Texas' top sophs may be Tailback Jim Helms of San Benito, Tackle John Elliott of Warren, Center Gene Bledsoe of Waco and End Bill Sullivan of Houston Bellaire. All four played on the 1963 Yearling team.

ROYAL REMARKS

Following are some of the observations made by Coach Darrell Royal during and after 1964 spring training:

GENERAL OBSERVATIONS—"If everybody stays well, we'll be all right. We have no depth. We had so many folks hurt in spring training it was hard to gather up enough for a scrimmage. We had far too many people missing with injuries. I think we'll have a good first team next fall. But, as I've said before, we have no depth and we can't afford to get anybody hurt."

ON LINE LOSSES—"We're harder hit in the line than we've been since after the 1959 season. You kinda get spoiled with folks like Appleton, Brucks, Ferguson, Roberts, etc., around."

ON TACKLES—"We have some good prospects, but only one experienced one—Clayton Lacy."

ON SUBSTITUTION RULE—"I don't know yet. We'll wait until two-a-days next fall. But I imagine it will be the same as before—we'll probably use two-way players most of the way and in some cases platoon 'em—like we did our backs the past couple of years."

ON STRONG POINTS—"We're in good shape as regards ends and deep backs." (He explained that the three deep secondary men and the defensive ends all return. Texas also returns most of its deep offensive backs, but lost heavily at quarterback.)

ON ACCOMPLISHMENTS—"When we were 3–3 and won our last four in 1960, it was more of a feat than our national championship. We had had heavy losses and were kinda thin in 1960."

ON TOMMY NOBIS—"Nobis will cover more ground than a faster guy, because he wants to get there." When asked how he would like to have six Nobises on his team, he replied: "It would be great, but very unfair."

ON 1964 LEADERSHIP—"I don't know what our leadership will be overall. The captains (Jim Hudson and Tim Doerr) will be good—but they need somebody to lead."

1964 INTRA-SQUAD GAME

It took them more than seven minutes of a sudden-death period, but Captain Tim Doerr's White team beat Jim Hudson's Orange, 20–14, in The University of Texas' final spring intra-squad game on March 25.

The regulation game ended in a 14–14 tie. Coach Royal then called for the extra period.

Fullback Tom Stockton, the leading ball-carrier, got the decisive touchdown on a 1-yard plunge. Barney Giles' second pass interception of the game led to the winning touchdown.

Joe Dixon and Hudson had the Orange touchdowns, while Quarterback Marvin Kristynik scored both of the White team's regulation-time touchdowns.

Stockton ran 25 times for 114 yards. Runner-up in rushing and Tailback Hix Green of the White squad, 19 for 70.

The White led, 19–16, in first downs and 258–168 in rushing yards. The Orange had a 114–61 advantage in passing yardage.

Orange	0	7	7	0	0	—	14
White	7	7	0	0	6	—	20

Wh—Kristynik 2 run (Conway kick)
Or—Dixon 3 run (Conway kick)
Wh—Kristynik 1 run (Conway kick)
Or—Hudson 6 run (Conway kick)
Wh—Stockton 1 run (no PAT attempted)

1963 LETTERMEN RETURNING (26)

Name and Position	Experience	Minutes Played*	1963 Status
Knox Nunnally, end	Sr-2L	214	Alternate
Pete Lammons, end	Jr-1L	214	Alternate
Dan Mauldin, end	Jr-1L	100	Reserve
George Sauer, end	Jr-1L	115	Reserve
Clayton Lacy, tackle	Sr-2L	225	Alternate
Tom Currie, tackle	Jr-1L	61	Reserve (G)
Lee Hensley, tackle	Sr-1L	43	Reserve
Tommy Mankin, tackle	Sr-1L	33	Reserve (C)
Frank Bedrick, guard	Jr-1L	268	Alternate
Tommy Nobis, guard	Jr-1L	345	Starter
Bo Price, guard	Sr-1L	51	Reserve
Olen Underwood, center	Sr-2L	203	Reserve (G)
Jack Howe, center	Jr-1L	28	Reserve
Rodney Kelley, center	Jr-1L	16	Reserve
Jim Hudson, quarterback	Sr-2L	230	Starter (Def.)
Marvin Kristynik, quarterback	Jr-1L	54	Reserve
Hix Green, tailback	Sr-2L	125	Alternate
Ernie Koy, tailback	Sr-2L	41	Starter (FB)
Charles Buckalew, tailback	Sr-2L	36	Reserve (WB)
Phil Harris, wingback	Jr-1L	309	Starter (Off.)
Joe Dixon, wingback	Sr-2L	318	Starter (Def.)
Anthony King, wingback	Sr-2L	201	Starter (Def.)
Kim Gaynor, wingback	Jr-1L	21	Punter
Harold Philipp, fullback	Sr-2L	215	Starter
Tim Doerr, fullback	Sr-2L	221	Starter (Def.)
Tom Stockton, fullback	Jr-1L	156	Alternate

* Minutes include post-season game.

1962 LETTERMEN RETURNING (2)

Name and Position	Experience	Minutes Played*	1962 Status
Sandy Sands, end	Sr-2L	237	Starter
George Bass, guard	Sr-2L	94	Reserve

* Minutes include post-season game.

1963 LETTERMEN LOST (17)

Name and Position	Letters	Minutes Played*	1963 Status
Ben House, end	3	340	Starter
Charles Talbert, end	3	340	Starter
Scott Appleton, tackle	3	317	Starter
Staley Faulkner, tackle	3	322	Starter
Gordon Roberts, tackle	3	292	Starter (Off.)
Ken Ferguson, tackle	3	77	Reserve
Jim Besselman, tackle	2	70	Reserve
George Brucks, guard	3	282	Starter
Bobby Gamblin, guard	3	118	Alternate
Ken Halm, guard	1	22	Reserve
Mickey Riggs, guard	1	1	Reserve
David McWilliams, center	3	377	Starter
Clarence Bray, center	3	205	Alternate
Duke Carlisle, quarterback	3	326	Starter
Tommy Wade, quarterback	2	38	Alternate
Tommy Ford, tailback	3	322	Starter
Tony Crosby, specialist	2	36	Kicker

* Minutes include post-season game.

PERSONNEL SUMMARY

Lettermen Lost—17 (2 ends, 5 tackles, 4 guards, 2 centers, 2 quarterbacks, 1 halfback, 1 specialist).
Lettermen Returning—26 (4 ends, 2 tackles, 5 guards, 3 centers, 2 quarterbacks, 7 halfbacks, 3 fullbacks).
Starters Lost—8 (2 ends, 2 tackles, 1 guard, 1 center, 1 quarterback, 1 halfback).
Starters Returning—3 (1 guard, 1 halfback, 1 fullback).

DEPTH CHART FOR 1964

Subject to changes in pre-season fall workouts, here is an educated guess as to how the Longhorns will line up when the first whistle blows this fall. This depth chart combines the final spring game with injuries. (Lettermen in CAPS.)

WE—KNOX NUNNALLY, *DAN MAULDIN, Barney Giles, Kelly Baker.

WT—*TOM CURRIE, John Elliott, *TOMMY MANKIN, James Brooks, Buddy Alldredge.

WG—FRANK BEDRICK, *GEORGE BASS, Howard Goad, Gary Shaw, Bill Childers.

C—OLEN UNDERWOOD, Gene Bledsoe, RODNEY KELLEY, JACK HOWE.

SG— TOMMY NOBIS, BO PRICE, Charles Holman.

ST—†CLAYTON LACY, Diron Talbert, Charles Echols, LEE HENSLEY.

SE—PETE LAMMONS, *SANDY SANDS, GEORGE SAUER, Bill Sullivan, Jim Moses.

QB—JIM HUDSON, MARVIN KRISTYNIK, Grady Herold, Gary Moore, Ragan Gennusa.

TB—HIX GREEN, ‡ERNIE KOY, Jim Helms, *CHARLES BUCKALEW, Les Derrick.

WB—PHIL HARRIS, JOE DIXON, ANTHONY KING, KIM GAYNOR, *Mike King.

FB—HAROLD PHILIPP, TIM DOERR, TOM STOCKTON, Fred Edwards.

S—(Specialists) ERNIE KOY, punter; David Conway, kick-offs-placements.

*—Denotes injured much, or all, of spring training period.
†—Denotes Lacy was not in school during the spring semester.
‡—Denotes Koy did not take part in "contact" work during spring drills.

POSITION CHANGES

Some of the more important springtime swaps: Jim Hudson, from defensive safety to offensive quarterback (where he played as a frosh); Ernie Koy, from fullback to tailback (but he had no contact in spring due to shoulder operation mending); Tom Currie, from guard to tackle (but he, too, missed spring training, first with pulled muscle in back, then with mononucleosis); Olen Underwood, from linebacking guard to center; Tommy Mankin, from center to tackle, and Gene Bledsoe, from tackle to center.

PRONUNCIATION GUIDE

PLAYERS' NAMES

Buddy Alldredge	ALL-drej
Bill Childers	CHILL-durz
Tim Doerr	DOOR
Charles Echols	EK-ulz
Barney Giles	JILES
Marvin Kristynik	KRIS-tuh-nik
Clayton Lacy	LACEY (rhymes with "Tracy")
Pete Lammons	LAM-unz
Tommy Nobis	NO-biss
George Sauer	SOUR
Diron Talbert	First name DY-run

HOME TOWNS

Azle	(long "A," rhymes with "Hazel")
Cleburne	KLEE-burn
Dumas	DOOM-us
LaFeria	lah-FEHR-ee-uh
Mercedes	mur-SAY-deez
Olney	AHL-ny
San Benito	san-buh-NEE-to
Weatherford	WEH-ther-ferd

THE DEFENSE

Texas uses a basic 6–2–2–1 defense with two linebackers, two defensive halfbacks and a safety man. In coaching circles it's called an eight-man front with a three-deep secondary.

Under the Royal defensive plan, several players change positions when they go on defense. For instance, the center and downguard are tackles on defense, the fullback and strongside guard are the linebackers while the two offensive tackles are middle guards on defense.

Texas had one of the best defenses in the nation last year. Its per-game rushing defense of 80.2 yards was the best in the conference since A&M's 76.7 in 1944 and best for UT since the 69.5 average in 1943.

The Longhorns also intercepted 19 passes during the regular season. This is the most since the 1940 team stole 34.

An odd statistic in the Longhorn defensive pattern of '63 was the manner in which the opposition scored their 10 touchdowns. Only three were produced on drives. Seven of the scores Texas yielded were of the "homerun" variety. And the UT first team gave up only one score on a sustained drive—by Arkansas on a 90-yard drive of 12 plays. Oklahoma drove 62 yards on the second team and Texas Tech drove 29 yards on the third team.

The "homeruns" were scored by Oklahoma State on a 48-yard run, by A&M on passes of 54 and 29 yards, by SMU on two 22-yard passes, by Arkansas on a 12-yard pass and by Rice on a 9-yard aerial.

THE OFFENSE

The 1964 Longhorns will run from the same formation of the past few years—winged-T with balanced line. For the fourth straight season Texas will turn over or "flip-flop" the line and halfbacks, depending on the direction of the play.

The guards, tackles and ends are designated as strong or weak, depending on where the halfbacks play. The wingback always lines up behind the strongside end. The tailback, or running back, always lines up to the weakside. The play can go strong right, or strong left.

For the 1964 season, the running backs will be Hix Green, Ernie Koy and Jim Helms, while the wingbacks will be Phil Harris and Joe Dixon.

UT coaches believe the flip-flop offense helps the players learn their blocking assignments better by cutting their assignments in half. Because of this simplicity, Texas has had fewer "busted" signals.

TEXAS' 1963 SCORING EFFICIENCY

The 1963 Longhorns, enroute to their first National Championship, scored every third time they got the ball to rank among the best in the seven-year Royal era. They scored 36 times in 111 possessions for a 32.4% efficiency rating. This compares favorably with the 33% rating by the prolific 1961 outfit.

Texas' total offense during last fall also was one of the best. The 3,046 yards amounted to the second best since Royal came to Texas in 1957.

UT'S RECORD, TOTAL OFFENSE AND EFFICIENCY FOR THE ROYAL YEARS

Season	Regular Season Won	Lost	Tied	Total Offense	Scoring Efficiency
1963	10	0	0	3,046 yards	32.4 pct. (36 scores, 111 possessions)
1962	9	0	1	2,860 yards	20 pct. (28 of 141)
1961	9	1	0	3,831 yards	33 pct. (44 of 134)
1960	7	3	0	2,520 yards	21.5 pct. (25 of 116)
1959	9	1	0	2,730 yards	22.5 pct. (29 of 129)
1958	7	3	0	2,409 yards	18 pct. (24 of 137)
1957	6	3	1	2,544 yards	18 pct. (21 of 117)
TOTAL	57	11	2		

THE UNIVERSITY OF TEXAS

The University of Texas begins its 82nd year of service to citizens of the Lone Star State this fall.

On Sept. 15, 1883, the first students began attending classes on the Forty Acres.

But the University has had a close connection with Texas ever since the days of the Republic. As early as 1837, the Second Congress of the Republic heard a bill suggesting a statewide educational institution.

DR. HARRY RANSOM
Chancellor

DR. NORMAN HACKERMAN
Vice-Chancellor

Since its opening, the University has had a triple goal—serving the state through an outstanding program of instruction, research and public service.

Component units of the far-flung University system are located at Austin, Galveston, Houston, Dallas, El Paso and San Antonio, each with its own role in UT's overall objectives.

Dr. Harry H. Ransom is chancellor of the entire system. Dr. Norman Hackerman, one of four vice-chancellors, is charged primarily with developing academic programs at the Main University.

Aside from the Main University at Austin, the system includes these units:

The Medical Branch at Galveston, the Dental Branch at Houston, the M. D. Anderson Hospital and Tumor Institute at Houston, the Graduate School of Biomedical Sciences, the Southwestern Medical School at Dallas, Texas Western College at El Paso and the new South Texas Medical School at San Antonio.

Research units of the Main University include the Institute of Marine Science at Port Aransas and McDonald Observatory near Fort Davis.

THE ADMINISTRATIVE STAFF

Board of Regents

W. W. Heath, Austin, *Chairman*
A. G. McNeese, Jr., Houston, *Vice-Chairman*
Wales H. Madden, Jr., Amarillo
John S. Redditt, Lufkin
Walter P. Brenan, San Antonio
Dr. H. Frank Connally, Jr., Waco
Mrs. J. Lee Johnson III, Fort Worth
Rabbi Levi Olan, Dallas
Frank C. Erwin, Jr., Austin

UT System Officials

Dr. Harry H. Ransom
Chancellor of the University System
Dr. J. C. Dolley
Vice-Chancellor
Dr. L. D. Haskew
Vice-Chancellor
Lanier Cox
Vice-Chancellor
Dr. Norman Hackerman
Vice-Chancellor
Graves W. Landrum
Assistant to the Chancellor
W. D. Blunk
Assistant to the Chancellor
Dr. John W. Meaney
Assistant to the Chancellor
C. H. Sparenberg
Comptroller
William W. Stewart
Endowment Officer
James H. Colvin
Business Manager
(Main University)

ATHLETIC COACHES

Football:

Darrell Royal, *Head Coach*
Jim Pittman, *Offensive Line Coach*
Charley Shira, *Defensive Line Coach*
Mike Campbell, *End Coach*
Bill Ellington, *Offensive Backfield Coach*
Willie Zapalac, *Defensive Backfield Coach*
Russell Coffee, *Assistant Coach*
Pat Culpepper, *Assistant Coach*
Bob Schulze, *Freshman Coach*

Basketball:

Harold Bradley, *Head Coach*

Baseball:

Bibb Falk, *Head Coach*

Track:

Jack Patterson, *Head Coach*
Cleburne Price, *Assistant Coach*

Tennis:

Wilmer Allison, *Head Coach*

Golf:

George Hannon, *Head Coach*

Swimming:

Hank Chapman, *Head Coach*

Cross Country:

Jack Patterson, *Head Coach*

DARRELL ROYAL

Director of Athletics
Head Football Coach

Football success often has come to The University of Texas, but never more dramatically than during the seven-year regime of brilliant and dynamic Darrell Royal, UT's national championship coach and athletic director.

The 39-year-old coaching wizard capped his first decade as a college head coach by directing the Texas Longhorns to almost every imaginable award in a great 1963 season.

Texas, for the first time in its 71-year history, won the national football championship in '63. Royal's seventh Texas team became the first in the University's history to win 11 games (including an awesome 28–6 Cotton Bowl trouncing of Navy) in a single season.

Adding luster to that already sensational record are these accomplishments of Royal:

Two consecutive undefeated-in-regular-season teams . . . three straight Southwest Conference championships . . . six bowl games in seven years . . . a string of 21 consecutive regular-season games without defeat . . . both the coaches' and writers' awards as '63 coach of the year.

Royal's seven Texas teams have won an amazing 59 games, lost only 14 and tied three. In Southwest Conference play, the record is even more dazzling—36 victories (breaking the great D. X. Bible's school record of 35), just eight losses and two ties.

Texas has won four conference championships within the past five years—an unheard-of domination of this well-balanced league. Starting with the SMU game of 1960, Texas has won 34, lost only two and tied two.

In 10 years as a college head coach, Royal has produced 76 victories. His teams have lost only 27 and tied three.

His first head-coaching position was at Mississippi State in 1954 and 1955. In 1956, he was coach at the University of Washington.

Summoned to Texas to direct the Longhorns up the comeback trail, the talented Irishman has succeeded beyond all but the wildest expectations.

Royal's first year at Texas, 1957, resulted in a 6–3–1 season record and an invitation to the Sugar Bowl. That first-year accomplishment becomes even more remarkable when it is remembered that the 1956 Longhorn team had a 1–9 record.

The second phase of the recovery program—1958—resulted in such accomplishments as these: a 7–3 record, a sweep of non-conference foes and Texas' first victory over Oklahoma since 1951.

Then came 1959—a 9–1 season that earned a share of the Southwest Conference title (UT's first such since 1953) and a Cotton Bowl spot. The '59 Longhorns, highly-rated all season, wound up No. 4 in the Associated Press poll.

The 1960 team, hit by early troubles and losing a couple of close ones, rallied to win four straight to end the season with a 7–3 record. That earned the team a spot in the Bluebonnet Bowl.

Royal's 1961 powerhouse earned praise as one of the greatest football teams in UT's storied athletic history. The Longhorns held down the No. 1 spot in both wire-service polls until they were upset 6–0 by TCU—still the last regular-season loss for a Longhorn squad. But they came back to cap a fine season with a marvelous 12–7 Cotton Bowl victory over Mississippi.

The 1962 club became Texas' first unbeaten team since 1923 and has been described by the coach as "my finest defensive team of all time." That '62 squad won classic come-from-behind victories over Oregon, Arkansas and Texas A&M while en route to a 9–0–1 record.

In 1963, everything came the Longhorns' way. They went 10–0 (although they had to win five of them by margins of seven points or less). They won the MacArthur Bowl trophy. They were No. 1 in AP. They were No. 1 in UPI. Then they became No. 1 with just about everybody when they scored their impressive Cotton Bowl victory over a Navy team that had been ranked No. 2 in both polls.

Rehabilitation is not new to the popular Royal. He set comeback programs in operation at each of his two previous stops as a head coach. Prior to becoming Mississippi State head coach in '54, he had served one year each as assistant at North Carolina State, Tulsa and Mississippi State. He also coached Edmonton of the Canadian Pro League to a 17–5 record in 1953.

A native of Hollis, Okla., Royal played four seasons (1946–49, inclusive) at the University of Oklahoma, where he was a topnotch quarterback and halfback. At OU, he also excelled as a punter and as a defensive back.

His teams are noted for their all-out effort, tough defense and a sound kicking game. But their offense, although often overshadowed, has been an extremely efficient part of the Longhorn success story under Royal.

Royal's thoroughness and organizational skill are reflected in the division of duties on the staff (he calls his assistants "the best coaching staff in America"), in the recruiting program and in office routine, as well as on the practice field. He became UT's athletic director in September, 1962.

Royal, author of an extremely-successful recent book ("Darrell Royal Talks Football"), is a much-in-demand after-dinner speaker and coaching clinic instructor. He is married and the father of three children.

DARRELL ROYAL'S HEAD COACHING RECORD
(At Texas)

	CONFERENCE				FULL SEASON*			
Season	Won	Lost	Tied	Pct.	Won	Lost	Tied	Pct.
1957	4	1	1	.750	6	3	1	.650
1958	3	3	0	.500	7	3	0	.700
1959	5	1	0	.833	9	1	0	.900
1960	5	2	0	.714	7	3	0	.700
1961	6	1	0	.857	9	1	0	.900
1962	6	0	1	.929	9	0	1	.950
1963	7	0	0	1.000	10	0	0	1.000
Totals	36	8	2	.804	57	11	2	.822

* Full season records *do not* include bowl games.

(Other Games)

	Won	Lost	Tied	Pct.
Bowl Games (all at University of Texas)	2	3	1	.417
1954–55 at Mississippi State	12	8	0	.600
1956 at University of Washington	5	5	0	.500
Career Head Coaching Total (10 Seasons)	76	27	3	.732

ATHLETIC ADMINISTRATION

THE ATHLETIC COUNCIL

All matters connected with the conduct of intercollegiate athletics and extramural athletics are within the jurisdiction of the Athletic Council, subject to all the University regulations relating thereto and to the General Faculty, the President and the Board of Regents.

THOMPSON

The Council is composed of nine memebers—one each from the Students' association and Ex-Students' Association, two appointed by the Board of Regents and five members of the General Faculty Standing Committee on Intercollegiate Athletics. The chairman of the faculty committee serves as chairman of the Council and also as the institution's faculty representative in the Southwest Conference.

Current chairman is J. Neils Thompson, professor of Civil Engineering and director of the Balcones Research Center and the Structural Mechanics Research Laboratory at the University.

JACK PATTERSON

Assistant Director of Athletics

In addition to his duties as Longhorn track coach, Jack Patterson has served since May 1 as assistant director of athletics. He succeeds the late Ed Olle, who died April 3 after 35 years of service to the UT athletic department.

PATTERSON

Patterson came to Texas as track coach in May of 1963 after successful tenures at the University of Houston and Baylor. A former hurdling star at Rice University (he was captain of the 1938 Owl team), Patterson coached at Merkel and San Angelo high schools before embarking upon a successful collegiate coaching career at Houston in 1945.

After 11 years as head coach of the Cougars where his sprint teams won world fame, Patterson moved to Baylor where his Bear teams garnered three Southwest Conference titles in four years.

Patterson is a highly-sought lecturer at coaching schools and is a popular after-dinner speaker. He is noted for his fatherly approach to coaching and in the handling of his athletes.

He and Mrs. Patterson have two children—Jack, Jr., a student at Baylor, and Pamela, 14-year old Austin junior high school student.

In The Business Office

The death last spring of Ed Olle, a fixture at UT athletics for 35 years, necessitated a reorganization of the department of intercollegiate athletics.

In addition to Patterson's being named assistant athletic director, Al Lundstedt became business manager of athletics and Bob Rochs became associate business manager.

FINE OPENING-GAME RECORD

Texas has lost but five opening games in 71 seasons. The first blemish was in 1936 when LSU played Texas to a 6-6 tie. All five losses have been since 1938. Texas has lost these openers: 1938—18-19 to Kansas; 1953—7-20 to LSU; 1955—14-20 to Texas Tech; 1956—20-44 to Southern California; 1960—13-14 to Nebraska.

ASSISTANT COACHES

JIM PITTMAN—Offensive line coach for the Longshorns, Pitt has been with Darrell Royal twelve years. A graduate of Mississippi State where he played fullback and linebacker from 1946–50, Pittman is recognized as an outstanding line instructor and recruiter. Born in Boyle, Miss., August 28, 1925, Pittman won four letters in football and doubled as a baseball star in high school at Boyle. Following graduation in 1944, he served two years in the Marines before enrolling at Mississippi State. He coached at Carthage, Miss., high school one year before returning to his alma mater in 1951. He served as State frosh line coach two years, becoming associated with Royal in 1951 when Murray Warmath was head coach. In 1953 Pittman was named offensive line coach and when Royal returned to State as head coach in 1954, Pittman changed status to defensive line coach. He followed Royal to Washington in 1956 and to Texas in 1957. He recruits in North Texas. He and his wife, Jane, are the parents of two boys—Alec and Brad. (Home telephone number: GL 3-7876).

CHARLEY SHIRA—The 1963 National Championship season at Texas marked the 11th year Shira has been associated with Darrell Royal. He has served as defensive line coach for Texas since Royal came to the Longhorns in 1957. Previously, Shira worked with Royal at Mississippi State and at Edmonton in the Canadian league. A native Texan, Shira was born at Aspermont on Sept. 23, 1926, and played high school football at Hamlin in West Texas, graduating in 1943. He played two years of tackle at Texas A&M before earning all-America honors at West Point where he played in 1948–50 after a 3½-year hitch in the army. He was graduated from Mississippi State in 1954. Shira was a student assistant at Tennessee in 1951 and went to Mississippi State as an assistant with Royal in 1952. Royal and Shira moved to Canada in 1953 and back to State in 1954. The capable Shira was Royal's aide at M-State in 1954 and '55 and stayed there in 1956 when Royal moved to Washington. Shira rejoined Royal at Texas in 1957 and has been with him since. Charley and his wife, Bernadette, have six children—four girls and two boys. An avid fisherman, Shira recruits in South Texas in the area between San Antonio and Corpus Christi. He also is in charge of team equipment. (Home telephone: GL 3-5875).

MIKE CAMPBELL—A former star for Ole Miss (class of 1947), Campbell has built a strong reputation for developing fine ends and linebackers for the Longhorns. Among his top proteges are Linebacking Stars Pat Culpepper, Johnny Treadwell and Tommy Nobis and Ends Charley Talbert and Ben House off the 1963 National Championship club. Campbell joined Royal at Washington in 1956 and came to Texas with him the following year. The 1964 season will mark the ninth season Campbell has served with Royal. Campbell was a successful high school coach in Mississippi after graduation, having served at Gulf Coast Military Academy, Canton and Vicksburg. He recruits in Central and West Texas and often flies his own plane around his vast territory. He was a bomber pilot during World War II. He and his wife, Mary, are the parents of twin boys, Mike and Tom, and another son, Rusty. (Home telephone: GL 3-1745).

BILL ELLINGTON—Offensive backfield coach for the Longhorns since 1959, Ellington is a former outstanding high school coach in Texas. He also works with the punters. He came to Texas from Amarillo Tascosa where he served for one year as the first coach in that new school's athletic history. Previously, he served as coach at Garland for several years. He took the Owls to the state AAA championship in 1956 after finishing second the previous year. Ellington helps Royal with the Longhorn offensive and recruits in the South Central and Golden Triangle area around Beaumont-Port Arthur. A graduate of McMurry College, Ellington and his wife, Bernice, are the parents of two sons. (Home telephone: GR 2–3205).

RUSSELL COFFEE—Offensive coach who works with centers and place kickers is this successful former high school coach who served at Weatherford, San Angelo and Lamesa. Born at Colorado City, Texas, April 27, 1925, Coffee attended Loraine high school. After graduating in 1942 he served in the US Navy for three years. He is a 1949 graduate of Abilene Christian College and received a master's degree from Hardin-Simmons in 1952. Before joining the Royal staff at Texas for the 1960 season, Coffee was head coach at Weatherford for seven years, during which time his teams won 48 games, lost 20 and tied four and won two district championships. He recruits in North and East Texas. He and his wife, Wynelle, are the parents of two boys, Russell and Craig and a daughter, Kay Lynn. (Home telephone: GR 2–3689).

WILLIE ZAPALAC—Defensive backfield coach. The newest member of UT's coaching staff, he joined the Longhorns in July, coming to Texas from Oklahoma State, where he was the chief assistant. He also previously had been a highly-regarded assistant at Texas A&M (eight years) and Texas Tech (two years). The 42-year-old Zapalac was a four-sport letterman at Texas A&M before and after World War II. He is one of the few men ever to have played in two East-West and two College All-Star games (1943, '47). A native of Bellville, where he was an outstanding high school tailback, scoring 265 points as a senior. Prior to returning to A&M as an assistant in '53, had coached at McAllen High and Tarleton and Arlington State. Aside from duties with three-deep secondary backs, will be Panhandle-area recruiter. Succeeds Art Davis, who left UT staff this summer to enter business. Zapalac and his wife, Dorothy, are the parents of 14 and 15-year-old sons and a 12-year-old daughter. (Home telephone: Not available at brochure deadline.)

ALMA MATER—'THE EYES OF TEXAS'

"The Eyes of Texas" was written in 1903 by John Lang Sinclair, who wrote it for a minstrel show as a satire on Dr. Lambdin Prather, then president of the University. Dr. Prather had attended Washington and Lee when General Robert E. Lee was president. General Lee, it was said, when he addressed the student body always mentioned "the eyes of the South are upon you." Dr. Prather often quoted it, confining it only to Texas. There was a standing joke among the students about Dr. Prather's "all-seeing eyes." At the minstrel, the song (written to tune of "I've Been Working on the Railroad") became a tremendous hit and was sung far into the night. Gradually, it became the school song and the unofficial song of the state.

BOB SCHULZE—A highly successful high school coach for 16 years, Schulze has been freshman coach at the University the past nine years. His Yearling teams have compiled a 30–12–3 record. He came to Texas from Conroe after serving most of his career at Lamar high in Houston. His Lamar team won the State AAAA championship in 1953. He also has been an exceptional recruiter for the Longhorns, especially in the Houston area. A 1930 graduate of Temple high, Schulze competed in track and football at Rice, graduating in 1934. He coached at Missouri City and Houston Jeff Davis before entering the Navy in 1942. After World War II he returned to the Houston coaching ranks at Lamar. He and his wife, Marty, have three children—Bobby, Jennifer Jane and Sherri Ann. The family lives on Lake Travis. (Home telephone number: FA 6–1151).

PAT CULPEPPER—This popular former linebacking star of the Longhorns stepped right off the campus into the Longhorn coaching ranks. In fact, Royal hired Culpepper while still an undergraduate. He helps with the recruiting and works with Schulze and the freshman team. A popular after-dinner speaker, Culpepper is the only single member of the UT coaching staff. A native of Cleburne, Pat was recipient of the Swede Nelson Sportsmanship award in 1962 and winner of the Southwest Lettermen's Association award in 1963. During Culpepper's three-year varsity span at Texas, the Longhorns went to three bowl games, won two Southwest conference championships and compiled a 33-game record of 25 wins, six losses and two ties. (Home telephone: GR 8–8308).

1964 NCAA TV SCHEDULE

Sept. 12	UCLA at Pittsburgh
Sept. 19	Navy at Penn State Kansas State at Wisconsin Stanford at Washington State SOUTHERN METHODIST AT FLORIDA
Sept. 26	Nebraska at Minnesota
Oct. 3	Syracuse at Holy Cross Washington at Iowa ARKANSAS AT TEXAS CHRISTIAN Colorado State at Air Force
Oct. 10	OKLAHOMA-TEXAS at DALLAS
Oct. 17	Southern California at Ohio State
Oct. 24	Dartmouth at Harvard Minnesota at Michigan Iowa State at Missouri Tennessee at Louisiana State
Oct. 31	Pittsburgh at Syracuse South Carolina at North Carolina State TEXAS TECH AT RICE Arizona at Air Force
Nov. 7	Illinois at Michigan
Nov. 14	Michigan State at Notre Dame
Nov. 21	Cornell at Princeton Michigan State at Illinois Duke at North Carolina Southern California at UCLA
Nov. 26	Auburn-Alabama at Birmingham
Nov. 28	Army-Navy at Philadelphia
Dec. 5	Mississippi State at Mississippi

THE COUNSELOR

LAN HEWLETT (BRAIN COACH)

"Texas has been winning with boys who can play the game in the classroom as well as on the field."

These words are those of Lan Hewlett, the capable Academic Counselor to Athletes, popularly called "Brain Coach."

Hewlett's role is the newest in the University's sound athletic program and all concerned are proud of the record compiled by athletes in the seven years the former high school science teacher has been in the athletic department.

One of the few full-time counselors in the nation, Hewlett cites the "academic atmosphere" that prevails in the Texas athletic department.

"Our coaches are bringing in boys who are tops in the classroom," the Brain Coach says, "and these athletes have made academic history at the University."

Says Head Football Coach Darrell Royal:

"We're in complete accord with the increased standards of the University and feel that since Lan joined our staff, the standards of our athletes have increased along with those of the school.

"Although the University's standards are increasing as they should, we are losing fewer and fewer boys as a result of our counseling program."

THE TRAINER

FRANK MEDINA

One of the nation's outstanding trainers, The University of Texas' Frank Medina came by his rewards through hard work and the application of science to the training room.

In his nineteenth season with the Longhorns, Medina has served as one of the United States trainers for the 1948 Olympic team and as trainer of the West team in the annual January 1 East-West classic at San Francisco. In addition, he was the 1954 recipient of the Trainer of the Year Award of the Rockne Club of Kansas City, Mo., and trainer in 1958 for the U. S. track team that competed against Russia.

At Texas, he has introduced physiotherapy and diathermy into the training room as well as other scientific equipment and measures which have reduced minor injuries and expedited the return of athletes to their sport.

THE EQUIPMENT SUPERVISOR

JIMMY BLAYLOCK

Handling of all University athletic equipment is in the capable hands of Jimmy Blaylock, supervisor of athletic equipment since 1949. Jimmy is in charge of all uniforms and other gear worn and used by the UT athletes and sees that the equipment is properly cared for and gets to the site of Longhorn "away" games.

NUNNALLY

MAULDIN

GILES

MEET THE LONGHORNS

WEAKSIDE ENDS

88 Knox Nunnally—Senior, 21, 2L, 200, 6–3—Midland
As End Coach Mike Campbell says of his aggressiveness: "Knox dances every dance" . . . an outstanding defensive player with lots of drive . . . fully recovered from knee operation that sidelined him midway through sophomore season in 1962 . . . played behind Bennie House last fall but moved to No. 1 spot during spring drills . . . has exceptional speed and quickness . . . caught five passes for 96 yards . . . a campus leader and outstanding student . . . business major.

80 Dan Mauldin—Junior, 21, 1L, 192, 6–0—Azle
Played well as a sophomore . . . has lots of quickness and defensive ability . . . son of late former Longhorn star, Stan Mauldin . . . caught five passes for 53 yards last fall . . . did not play in 1962 . . . physics major.

89 Barney Giles—Sophomore-Sqd, 20, 185, 5–11—Marshall
Barney has played so many positions he's been slow to adjust, but by the end of spring training it appeared he may have found himself at end . . . was shifted from fullback to linebacking guard to end . . . a good defensive, aggressive player . . . physical education major.

83 Kelly Baker—Sophomore-Fn, 232, 6–6—Dumas
An all-stater who was hurt most of his frosh season . . . a good future prospect . . . business major.

STRONGSIDE ENDS

87 Pete Lammons—Junior, 1L, 20, 206, 6–1—Jacksonville
A tough, all-around athlete . . . his only handicap is speed . . . he does everything well, is a fine blocker, good defensive player and did not miss a pass thrown to him in 1963 . . . he catches the ball well "in a crowd—he doesn't hear footsteps" . . . had a fine spring . . . very aggressive . . . caught 7 passes for 97 yards . . . was an all-state end who was held out in 1962 . . . an arts and science major.

BAKER

LAMMONS

SANDS

SAUER

SULLIVAN

CURRIE

85 Sandy Sands—Senior, 2L, 22, 220, 6–3—New London
Missed the entire 1963 season with a broken foot suffered the third day of fall workouts . . . when he was prepared to rejoin the squad for the Oklahoma game, Sandy rebroke the bone in his foot . . . a question mark for duty but if he's hale and hearty he's an outstanding football player with all the equipment . . . has good hands . . . he's a good blocker and outstanding on defense . . . makes the big play and, like Lammons, doesn't hear footsteps . . . was a great prep athlete, lettering in four sports including quarterbacking his football team . . . led receivers in 1962 with 12 receptions for 148 yards . . . business major.

84 George Sauer—Junior, 1L, 20, 200, 6–1—Waco
Probably will play mostly offense in 1964 . . . has fine speed and is capable of breaking up a game with his pass-catching ability . . . recovered completely from knee injury in spring of 1963 . . . caught six passes for 97 yards and one touchdown (vs. Oklahoma) in 1963 . . . son of former Nebraska all-America and former Baylor coach, George Sauer, Sr. . . . pre-med major.

81 Bill Sullivan—Sophomore-Fn, 19, 210, 6–2—Bellaire
Son of his high school coach, Scat Sullivan . . . had a fine spring training . . . above-average receiver and catches the ball better on Saturday than on Tuesday . . . has lots of competition but seems to be catching up . . . business major.

WEAKSIDE TACKLES

61 Tom Currie—Junior, 1L, 20, 225, 5–11—Houston
Has worlds of ability . . . quick, agile, good speed . . . could be fine player . . . forced to drop out of school last spring with mononucleosis . . . also pulled muscle in back throwing shot before spring practice . . . moved from guard to tackle to take up slack of big graduation loss . . . business major.

70 John Elliott—Sophomore-Fn, 19, 210, 6–3—Warren
A high school fullback who was moved to tackle as a freshman . . . was a frosh starting tackle who showed lots of potential in spring . . . worked hard and has real desire to play . . . was a frosh high jumper . . . business major.

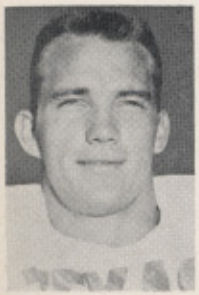

ELLIOTT

MANKIN

LACY

TALBERT

ECHOLS

BEDRICK

76 Tommy Mankin—Senior, 1L, 22, 195, 6–1—Bonham
A five-year player who was moved from center to tackle in spring and had a good practice session . . . could help out the tackle situation . . . business major.

STRONGSIDE TACKLES

63 Clayton Lacy—Senior, 2L, 22, 200, 5–11—Texas City
Was a spring bridegroom . . . top competitor who disproves the theory that it takes size to play in the line . . . goes to the ball on defense, has good speed and is tough and aggressive . . . one of several Texas Citians on UT squad past several years . . . business major.

73 Diron Talbert—Sophomore-Sqd., 20, 225, 6–5—Texas City
Youngest of three Talbert brothers on UT varsity (Don and Charles lettered three years each) . . . has much ability . . . was held out in 1963 . . . strong, quick and is mean but lacks speed . . . should develop into fine player . . . physical education major.

75 Charles Echols—Sophomore-Sqd., 20, 223, 6–3—Rusk
Plays well defensively on the spot but is hampered by speed . . . was held out in 1963 . . . majors in business.

WEAKSIDE GUARDS

64 Frank Bedrick—Junior, 1L, 21, 201, 5–10—Kaufman
Moved from center to guard last year and it paid off . . . a fine blocker and good defensive tackle who knows what it takes to win . . . shared position with George Brucks last fall and made tremendous improvement . . . had a good game in Cotton Bowl win over Navy . . . a steady performer who always does his job . . . business major.

68 George Bass—Senior, 2L, 22, 210, 5–11—DeRidder, La.
Missed 1963 season with bad knee . . . underwent surgery during winter and missed spring training but has worked hard all spring and summer on the rehabilitation program . . . is a fine blocker with lots of experience . . . a physical education major.

BASS

GOAD

NOBIS

PRICE

HOLMAN

UNDERWOOD

67 Howard Goad—Sophomore-Sqd., 21, 205, 6–1—Cleburne
Much improved after being held out in 1963 . . . played No. 2 in the spring behind Bedrick . . . seems to have the same blood as the rest of the Cleburne boys who have been on the UT varsity the past several years . . . suffered ruptured spleen in boating accident shortly before frosh season and has been slow to develop as a result . . . business major.

STRONGSIDE GUARDS

60 Tommy Nobis—Junior, 1L, 20, 215, 6–2—San Antonio
Had a truly great sophomore year, making all-Southwest conference and was a linebacking star of the Cotton Bowl win over Navy . . . had no trouble stepping right in for all-America Johnny Treadwell . . . the redhead is one of four Jefferson grads on the UT varsity . . . called Rancher because of his bow-legged walk, cowboy boots, hat and freckles . . . likes it tough . . . great competitor . . . he thought playing for the national champions as a sophmore was "unreal, being a part of something like this" . . . has no friends who wear different colored jerseys . . . is as dedicated in the classroom as on the field . . . physical education major.

57 Bo Price—Senior, 1L, 22, 200, 6–2—Austin
Hard worker, determined, has great desire . . . only Austinite on varsity roster . . . business major.

62 Charles Holman—Sophomore-Fn, 19, 185, 5–11—Jacksonville
One of the freshman crop who showed promise for the future . . . business major.

CENTERS

69 Olen Underwood—Senior, 2L, 22, 210, 6–3—Channelview
Transferred from linebacking guard in spring to fill center vacancies . . . is a fine blocker with good range as a defensive player . . . adapting himself well to the new position . . . was a frosh fullback and hurdler on the track team . . . business major.

BLEDSOE

KELLEY

J. HUDSON

KRISTYNIK

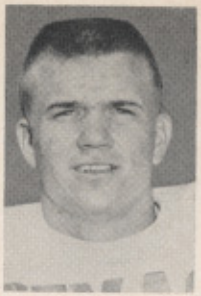

HEROLD

GENNUSA

50 Gene Bledsoe—Sophomore-Fn, 19, 205, 6–3—Waco
A starting frosh tackle who was moved to center in the spring . . . good blocker . . . strong but needs more experience . . . works hard and gives a good effort . . . arts and science major.

56 Rodney Kelley—Junior, 1L, 21, 188, 5–11—Weatherford
Hampered by lack of speed . . . good blocker for size . . . suffered broken leg in early summer motor scooter accident and may not be ready this fall . . . pre-med student.

QUARTERBACKS

22 Jim Hudson—Senior, 2L, 21, 205, 6–2—LaFeria
Will have played three different positions during his varsity career if he stays at quarterback in the fall . . . was frosh quarterback, then played wingback and defensive halfback as soph and a defensive safety last fall . . . good all-around athlete who was state high school discus champ and won frosh SWC javelin . . . has strong arm which could enable him to develop into fine passer . . . has leadership proven by his being elected co-captain of the 1964 squad . . . a strong competitor . . . intercepted five passes last fall . . . as a frosh QB he once sneaked 99 yeards for a touchdown . . . improved daily during the spring after moving back under center the third day of drills . . . physical education major.

12 Marvin Kristynik—Junior, 1L, 174, 5–10—Bay City
Handicapped in spring with hip injury . . . directs team well . . . a fiery little pepper-pot with lots of hustle . . . brother of 1961 UT center, David Kristynik . . . hit on 6 of 11 passes for 60 yards and one TD last year . . . rushed for 124 yards on 23 carries . . . business major.

11 Grady Herold—Sophomore-Fn, 20, 175, 5–11—Mercedes
Needs experience . . . was frosh regular late in season . . . thumb injury hurt his passing in the spring . . . third leading frosh rusher with 109 yards on 43 carries . . . hit 9 of 27 for 146 yards and two touchdowns . . . business major.

MOORE

GREEN

KOY

HELMS

BUCKALEW

HARRIS

19 Ragan Gennusa—Sophomore-Fn, 20, 180, 5–11—Port Arthur
All-state quarterback with all the credentials . . . hurt all his college career . . . knee injury kept him out of fall and spring work . . . hasn't had a shot as yet but will be worked into two-a-day sessions . . . commercia art major.

17 Gary Moore—Sophomore-Fn, 19, 180, 5–11—Tulsa, Okla.
Three-sport Yearling who played football, basketball and baseball . . . suffered broken arm early last fall and missed most of the frosh games . . . a good competitor . . . architecture major.

TAILBACKS

47 Hix Green—Senior, 2L, 22, 170, 5–8—San Antonio
One of the most improved backs on the team . . . enjoyed a fine spring . . . more aggressive, better blocker and a good defensive player . . . always a breakaway threat . . . caught a Tommy Wade pass to set up come-from-behind score in Aggie game Thanksgiving Day . . . this 20-yard play has been named one of the plays of the year for 1963 . . . rushed for 167 yards last fall behind all-America Tommy Ford . . . may see defensive halfback duties . . . has quickness and speed for the job . . . business major.

23 Ernie Koy—Senior, 2L, 21, 225, 6–2—Bellville
Has never reached his potential because of injuries . . a knee injury in the SMU game sent him to the sidelines his sophmore year and last year he missed the last seven games plus the Cotton Bowl when a shoulder injury in the first quarter of the Oklahoma State game sidelined him . . . only time will tell if the shoulder operation was a success . . . son of a former Longhorn great, Ernie is up to 225 pounds and has been moved to tailback where he gives Texas the added quick-kick threat . . . although he missed all contact work in the spring, he ran and punted and looked quicker than at any other time in his career . . . he's one of the top punters in the nation . . . scored two touchdowns before bowing out of third game . . . was a great high school ball carrier from Bellville . . . also a 50-foot shot putter . . . physical education major.

DIXON

A. KING

GAYNOR

PHILIPP

DOERR

STOCKTON

40 Jim Helms—Sophomore-Fn, 19, 190, 5–11—San Benito
Comes to Texas with outstanding credentials as one of top prep runners in Texas schoolboy annals . . . although a terrific, breakaway runner with fine balance, Helms looked equally good on defense in the spring and may wind up as a defensive back in the secondary . . . was second leading rusher for frosh with 235 yards on 55 carries for 4.3 average . . . led scoring with four touchdowns . . . was coached by his father, J. W. Helms . . . business major.

41 Charles Buckalew—Senior, 2L, 21, 186, 5–8—Channelview
Mr. Round Man, so-called because he's built so close to the ground, is another Longhorn fully recovered from a knee operation . . . he survived the 1963 test season on his leg and had a fine year in spot situations playing behind Tommy Ford . . . a good inside runner, Buck may be used as a specialist runner on the goal line . . . a good blocker . . . business major.

WINGBACKS

25 Phil Harris—Junior, 1L, 19, 190, 6–0—San Antonio
Star of the Cotton Bowl game with his touchdown catches of 63 and 58 yards, Phil was overshadowed in the outstanding back polling by QB Duke Carlisle . . . a good athlete who can play defense but who shares the position with Joe Dixon, who handles the defensive back chores for Harris . . . fastest man on the team and this speed helps make the famous Texas option work . . . Phil scored six touchdowns last fall although he carried the ball only a few times (25 for 91) . . . caught five passes regular season for 45 yards . . . good blocker who has all the marks of a great player . . . returned 5 kickoffs for 185 yards . . . one of four Jefferson high products (coached by Pat Shannon) on the team . . . business major.

21 Joe Dixon—Senior, 2L, 21, 194, 6–2—Dallas
A defensive specialist who can play both ways if needed . . . too valuable a hand on defense but is a good offensive man when called upon . . . has good football savvy (always has his head in the game) . . . intercepted three passes last fall but batted down many more . . . made crucial steals in the Rice game that Texas won 10–6 . . . a sure and punishing tackler . . . also a good blocker . . . confident and aggressive defender . . . returned 8 punts for 61 yards . . . business major.

20 Anthony King—Senior, 2L, 22, 176, 5–11—San Antonio
Defensive specialist who moves from halfback to safety in the 1964 secondary . . . an excellent defender, the switch to safety shouldn't bother this Jefferson graduate . . . not a holler guy, but he's very much respected for his actions . . . made a key interception in the TCU game . . . returned seven punts for 64 yards . . . a good offensive player when needed . . . will replace the quarterback . . . business major.

28 Kim Gaynor—Junior, 1L, 20, 155, 5–11—Ft. Worth
Earned his letter as a punting specialist last fall after Koy was hurt . . . punted 28 times for 32.6 average but averaged 43.3 yards on his three Cotton Bowl boots against Navy . . . business major.

EDWARDS

CONWAY

ZUNKER

FULLBACKS

35 Harold Philipp—Senior, 2L, 23, 192, 6–2—Olney

Good inside runner who most always can find daylight . . . fine blocker . . . in spite of injuries suffered in almost every game he was third leading rusher with 381 yards and 5.0 average . . . had 55-yard gainer against Arkansas . . . broken foot in oil field accident kept him out of action in 1961 but the mishap only delayed his value to club . . . married with year-old daughter . . . business major.

32 Tim Doerr—Senior, 2L, 21, 186, 5–11—Cleburne

Another good one in the long line of Longhorns from Cleburne . . . third year in row Texas has had captain from Cleburne (Pat Culpepper in 1962 and David McWilliams in 1963) . . . a defensive specialist, Tim will play mostly linebacker . . . was prep quarterback . . . a protege of Culpepper, who says of Doerr: "Only way to beat him is to kill him or have time run out" . . . physics-math major.

36 Tom Stockton—Junior, 1L, 20, 190, 6–0—Bryan

Proved his value to team during drive to National Championship by taking over when Philipp and Koy were hurt and playing great ball in Baylor, TCU and A&M games . . . good runner, aggressive blocker, fast starter who can run to daylight . . . picked up 227 yards rushing in TCU game . . . scored only TD in Baylor game . . . broke Harris open several times with key blocks . . . business major.

37 Fred Edwards—Sophomore-Sqd, 21, 185, 5–10—Donna

Held out of 1963 campaign . . . suffered knee injury in final spring game . . . doubtful for 1964 season because of knee operation . . . led Donna to state championship . . . business major.

KICKING SPECIALIST

31 David Conway—Sophomore-Fn, 19, 185, 6–1—Baytown

Will be kicking specialist . . . will handle all kickoffs, points-after, field goals . . . will be No. 2 punter behind Koy . . . averaged 40.4 on 27 frosh kicks last fall . . . pre-dental major.

MANAGER

Lane Zunker—Senior Manager from Seguin

Senior manager of the Longhorns for 1964 is Lane Zunker, engineering major from Seguin.

FIRST S.W.C. GAMES

It was Baylor 26, Rice 0, in the first Southwest Conference football game ever played (Oct. 8, 1915, at Houston). Texas made its conference debut eight days later, beating Rice 59–0 at Austin.

WHAT EVER HAPPENED TO . . . ?

The University of Texas fielded its first football team in 1893. Since that time, hundreds of men have won the Orange and White. It's impossible to keep in touch with all the old Longhorns, but it might be interesting to see what some of them are doing these days.

(Figures in parentheses following name indicates seasons player won varsity letters.)

ANDREWS, Rooster (1942–43–44–45)	Sporting Goods Co. President	
C&S Sporting Goods		Austin, Texas
BARRELL, Len (1911–12–13–14)	Automobile Salesman	
Meridian Motor Co.		Meridian, Miss.
*BECHTOL, Hub (1944–45–46)	Real Estate	
Bechtol and Associates		Austin, Texas
BLOUNT, Peppy (1945–47–48)	Lawyer	
County Judge		Longview, Texas
BUMGARDNER, Max (1942–46–47)	College Athletic Director	
San Angelo College		San Angelo, Texas
*CLAY, Randy (1948–49)	Television Sports Director	
WOAI–TV		San Antonio, Texas
COATES, Charley (1932–33–34)	Board Chairman, Pipe Line Co.	
(Now semi-retired)		Chappell Hill, Texas
CRAIN, Jack (1939–40–41)	State Legislator	
(Permanent address: Nocona, Texas)		Austin, Texas
DAVIS, June (1949–50–51)	High School Asst. Coach	
Brazosport High		Freeport, Texas
*DILLON, Bobby (1949–50–51)	Sporting Goods Salesman	
Holt Sporting Goods		Temple, Texas
ELLSWORTH, Ralph (1943–45–46)	Oilman	
Rycade Oil Co.		Houston, Texas
EMERSON, Gover "Ox" (1929–30–31)	High School Head Coach	
Lanier High		Austin, Texas
FISCHER, Harold (1941–42–44)	High School Asst. Coach	
Stark High		Orange, Texas
GILL, Audrey (1941–42–46)	High School Athletic Director	
Midland Public Schools		Midland, Texas
GILLORY, Byron (1945–46–47–48)	Retail Grocer	
		Marshall, Texas
GRAY, Jack (1933–34)	President, Pipe Line Contractors	
Grayco Constructors, Inc.		Austin, Texas
GUESS, Frank (1946–47–48)	Insurance	
		Amarillo, Texas
HILLIARD, Bohn (1932–33–34)	Building and Loan	
		Arlington, Texas
*HARRIS, Dick (1945–46–47–48)	Bank Vice-President	
First Wichita National Bank		Wichita Falls, Texas
JONES, James "T" (1950–51–52)	Insurance	
Mercantile Security Life Ins. Co.		Austin, Texas
JONES, Raymond (1942–46–47)	Farmer/Postmaster	
		Livingston, Texas
*KUTNER, Mal (1930–40–41)	Oilman	
Chambers and Kennedy Oil Co.		Houston, Texas
LANSFORD, Buck (1952–53–54)	Rancher	
		Lampasas, Texas
LAYDEN, Pete (1939–40–41)	Rancher	
		Edna, Texas
MINOR, Max (1941–42)	Major, U.S. Army	
U.S. Military Academy		West Point, N. Y.
MOSES, Bob (1960–61–62)	Stock Broker	
Underwood-Neuhaus		Houston, Texas
*PARKER, Joe (1941–42–43)	Rancher/Bank President	
First National Bank		Byers, Texas
PLYLER, Jim (1943–44–45)	School Administration	
Tyler Public Schools		Tyler, Texas
PROCTER, Ben (1948–49–50)	History Professor	
Texas Christian Univ.		Fort Worth, Texas
RAMIREZ, Rene (1957–58–59)	Insurance	
Amicable Life Ins. Co.		Austin, Texas
SCOTT, Wally (1941–42)	Attorney	
		Austin, Texas
*SEWELL, Harley (1950–51–52)	Pro Football, Scout	
Los Angeles Rams		Arlington, Texas
STAFFORD, Harrison (1930–31–32)	Banker/Rancher	
		Edna, Texas
WEEDON, Don (1939–46)	Service Station Owner	
Don Weedon Conoco		Austin, Texas
WETZ, Harlan (1943–44–45–46)	Humble Consignee	
		New Braunfels, Texas
WOLFE, Hugh (1934–36–37)	Nursery President	
Wolfe Nursery		Stephenville, Texas
WOMACK, Delano (1953–54–55)	Dist. Mgr., Southland Corp.	
(7–11 Stores)		Springfield, Va.

* Denotes all-America selection.

S.W.C. RARITY—It's extremely rare for four graduates of the same high school to be starters for a Southwest Conference football team. But the Texas Longhorns in 1964 will have these four graduates of San Antonio Jefferson filling key roles. From the left, they're Tommy Nobis, all-America candidate at linebacking guard; Anthony King, a defensive starter at safety; Phil Harris, the offensive starter at wingback, and Hix Green, the Longhorns' No. 1 tailback (running back). All four were coached in high school by Pat Shannon.

LONGHORNS' S.W.C. TITLES

Year	Conference W	Conference L	Conference T	Full Season W	Full Season L	Full Season T
1920	5	0	0	9	0	0
1928	5	1	0	7	2	0
1930	4	1	0	8	1	1
1942	5	1	0	9	2	0
y1943	5	0	0	7	1	1
1945	5	1	0	10	1	0
1950	6	0	0	9	2	0
1952	6	0	0	9	2	0
x1953	5	1	0	7	3	0
x1959	5	1	0	9	2	0
x1961	6	1	0	10	1	0
1962	6	0	1	9	1	1
1963	7	0	0	11	0	0

x—Co-champion. y—This marked first time in SWC history for school to repeat as undisputed football champion.

NOTE—Texas also had best SWC record in 1916 (5-1-0) and 1918 (4-0-0); however no championships were awarded those years.

1945–46: NEAR SWEEP

The closest any school ever has come to sweeping all Southwest Conference sports championships was in the 1945–46 school year. Texas won football, track, baseball, cross country, golf (team and individual), tennis (singles and doubles) and swimming. The only title that got away: basketball, won that year by Baylor (Texas finished third).

THE LONGHORN BAND

VINCENT R. DiNINO, Director

The University's popular Longhorn Band, "The Show Band of the Southwest," continues to grow and to improve under the directorship of Vincent R. DiNino. This fall, there will be about 250 instrument-playing members "suited up" at home games, about 185 on the road.

DININO

This will be the tenth year DiNino has headed up the Longhorn Band. Since he became the director, he has done an excellent job of improving and modernizing the Longhorn Band.

The band is known through its television appearances (such as the 1961 Inaugural Parade) as well as for its famed "pageant" halftime shows at UT football games.

Bruce Kowert of Fredericksburg is the 1964–65 Longhorn Band president. Councilmen include Bill Hanks of Austin, Tom Cowan of Austin, Tom Leonard of Sweetwater and Newman Smith of Dallas.

The Reeb sisters of Corpus Christi (Irene and Carolyn) again will serve as the featured twirlers. Don Hart of Leander will serve, for the third year, as drum major.

Richard Prenshaw is the assistant director.

Membership in the Longhorn Band is open to any high school graduate or UT student in good standing. The requirements include an audition and an interview with the director.

One of the Longhorn Band's big moments of the year comes during "Band Day" on the UT campus, when some 80 to 90 high school bands are in Austin as guests of "The Show Band." This year's Band Day will be held on Sept. 19, in conjunction with the Longhorns' season-opener against Tulane at Memorial Stadium.

LONGHORNS ATTRACT BIG CROWDS

Nearly 600,000 fans witnessed the National Champion Longhorns win 11 games last season.

An estimated 595,990 fans—third largest total in UT history—saw Texas win its third straight Southwest conference championship and nail down the school's first National title. Five of the 11 games were sellouts.

Largest number of fans ever to witness a Longhorn season was in 1962 when the unbeaten (but once-tied) Longhorns pulled in 612,038. Second best year, attendance-wise, was in 1952 with 602,668 folks on hand.

A breakdown of Texas' top three crowd years (H designates home games, A designates out-of-town games):

1962 Season		1952 Season		1963 Season	
Oregon (H)	52,000	LSU (A)	44,000	Tulane (A)	20,000
Texas Tech (A)	42,000	N. Carolina (A)	42,000	Texas Tech (H)	50,015
Tulane (H)	50,000	Notre Dame (H)	67,660	Okla. State (H)	50,280
Okla. (Dallas)	75,504	Okla. (Dallas)	75,504	Okla. (Dallas)	76,004
Arkansas (H)	64,530	Arkansas (H)	46,000	Arkansas (A)	42,000
Rice (A)	72,300	Rice (A)	66,000	Rice (H)	63,722
SMU (H)	51,000	SMU (H)	58,000	SMU (A)	59,000
Baylor (A)	30,000	Baylor (A)	32,000	Baylor (H)	64,307
TCU (A)	42,200	TCU (A)	32,000	TCU (H)	56,658
Texas A&M (H)	57,000	Texas A&M (H)	64,000	Texas A&M (A)	38,500
LSU (Cot. Bowl)	75,504	Tenn. (Cot. Bowl)	75,504	Navy (Cot. Bowl)	75,504
TOTAL	612,038	TOTAL	602,668	TOTAL	595,990

BIGGEST DRUM—'BIG BERTHA'

The world's largest bass drum, "Big Bertha," is a standout attraction whenever the Longhorn Band is in evidence. Presented to the Band in 1955 by Col. D. Harold Byrd of Dallas, Big Bertha is eight feet in diameter, 54 inches in width and weighs 500 pounds. Four bandsmen, known as "Drum Wranglers," take care of the monster.

1963 GAME-BY-GAME RUSHING TOTALS FOR RETURNING BALL-CARRIERS

Player	TULANE TC-NG	TULANE Cum. Total	TEXAS TECH TC-NG	TEXAS TECH Cum. Total	OKLA. STATE TC-NG	OKLA. STATE Cum. Total	OKLAHOMA TC-NG	OKLAHOMA Cum. Total	ARKANSAS TC-NG	ARKANSAS Cum. Total	RICE TC-NG	RICE Cum. Total	SMU TC-NG	SMU Cum. Total	BAYLOR TC-NG	BAYLOR Cum. Total	TCU TC-NG	TCU Cum. Total	TEXAS A&M TC-NG	TEXAS A&M Cum. Total
Harold Philipp	4-17	4-17	2-8	6-25	13-79	19-104	7-27	26-131	20-135	46-266	15-63	61-329	9-31	70-360	5-21	75-381	0-0	75-381	1-0	76-381
Tom Stockton	1-5	1-5	9-42	10-47	6-20	16-67	0-0	16-67	0-0	16-67	1-2	17-69	1-3	18-72	7-14	25-86	21-89	46-175	17-52	63-227
Hix Green	7-26	7-26	17-43	24-69	6-20	30-89	7-21	37-110	2-4	39-114	8-26	47-140	4-7	51-147	0-0	51-147	2-6	53-153	3-14	56-167
Marvin Kristynik	2-11	2-11	7-51	9-62	6-26	15-88	5-29	20-117	0-0	20-117	0-0	20-117	1-3	21-120	0-0	21-120	2-4	23-124	0-0	23-124
Phil Harris	5-14	5-14	1-4	6-18	1-6	7-24	4-15	11-39	4-7	15-46	1—1	16-45	3-10	19-55	4-31	23-86	2-5	25-91	0-0	25-91
Ernie Key	13-61	13-61	4-8	17-69	1-7	18-76	0-0	18-76	0-0	18-76	0-0	18-76	0-0	18-76	0-0	18-76	0-0	18-76	0-0	18-76
Charles Buckalew	3-11	3-11	8-50	11-61	4-14	15-75	0-0	15-75	0-0	15-75	0-0	15-75	0-0	15-75	0-0	15-75	0-0	15-75	0-0	15-75
Joe Dixon	1-11	1-11	1-2	2-13	1-2	3-15	1-5	4-20	0-0	4-20	0-0	4-20	1—3	5-17	2-9	7-26	0-0	7-26	0-0	7-26
Anthony King	0-0	0-0	0-0	0-0	0-0	0-0	1-3	1-3	0-0	1-3	0-0	1-3	2-8	3-11	0-0	3-11	1-4	4-15	1-0	5-15

LONGHORNS' 1963 GAME-BY-GAME TEAM STATISTICS

	First Downs	NET YARDS GAINED Rush	NET YARDS GAINED Pass	NET YARDS GAINED Total	PASSING Att.	PASSING Comp.	PASSING Pct.	Own Int.	Punt Avg.	Pen. Loss
Texas (21)	22	282	86	368	18	8	.444	0	42.4	55
Tulane (0)	8	103	35	138	14	4	.286	2	34.5	37
Texas (49)	23	269	121	390	16	7	.438	1	43.0	56
Texas Tech (7)	7	59	83	142	17	8	.471	3	43.1	34
Texas (34)	21	266	87	353	13	7	.538	1	34.3	26
Okla. State (7)	8	153	45	198	17	4	.235	2	25.2	10
Texas (28)	16	239	14	253	3	1	.333	0	30.6	69
Oklahoma (7)	8	127	63	190	10	4	.400	3	33.0	50
Texas (17)	18	247	54	301	7	5	.714	0	37.5	0
Arkansas (13)	10	71	91	162	19	9	.474	1	35.8	11

	First Downs	NET YARDS GAINED Rush	NET YARDS GAINED Pass	NET YARDS GAINED Total	PASSING Att.	PASSING Comp.	PASSING Pct.	Own Int.	Punt Avg.	Pen. Loss
Texas (10)	18	213	45	258	11	4	.364	0	30.6	15
Rice (6)	14	39	216	255	27	13	.481	2	35.6	20
Texas (17)	10	194	71	265	17	5	.294	1	35.7	32
SMU (12)	16	115	176	291	37	16	.432	1	41.0	45
Texas (7)	17	242	60	302	8	5	.625	0	29.7	50
Baylor (0)	13	6	204	210	39	19	.487	2	45.2	20
Texas (17)	18	150	91	241	19	7	.368	1	26.0	33
TCU (0)	12	34	136	170	26	13	.500	2	37.5	15
Texas (15)	19	214	101	315	28	11	.393	3	29.0	15
Texas A&M (13)	7	95	91	186	5	3	.600	1	37.1	82

1963 TEAM STATISTICS

(Regular Season)

	Texas	Opponents
Total Points	215	65
First Downs (Total)	182	103
Rushing	142	43
Passing	38	55
Penalty	2	5
Total Offense (Net Yardage)	3,046	1,942
Total Plays (Runs, Passes)	730	530
Net Yards Rushing	2,316	802
Yards Lost Rushing	257	245
Total Yards Gained Rushing	2,573	1,047
No. of Rushing Plays	590	319
Net Yards Passing	730	1,140
Passes Attempted	140	211
Passes Completed	60	93
Own Passes Intercepted	7	19
Scoring (TD) Passes	2	6
Punting Average	34.3	36.3
Number of Punts	39	58
Punting Yardage	1,338	2,103
Punts Had Blocked	0	1
Number of Fumbles	23	19
Fumbles Lost	14	15
Number of Penalties	38	35
Yards Lost by Penalties	351	324
Kickoff Return Average	24.9	19.0
Number of Returns	18	41
Kickoff Return Yardage	449	780
Punt Return Average	8.2	4.9
Number of Returns	31	12
Punt Return Yardage	253	59
Yards Interceptions Returned	199	93
Touchdowns Scored	27	10
Extra Points Scored	26	5
Kicking	24–24	5–8
Passing	1–1	0–1
Running	0–2	0–1
Field Goals Scored-Attempted	9–17	0–2
Points by Safety	0	0

1963 VARSITY INDIVIDUAL STATISTICS

RUSHING

Player	Times Carried	Net Gain	Avg.	Longest Gain
Ford, tb	160	738	4.6	50
Carlisle, qb	129	415	3.2	24
Philipp, fb	76	381	5.0	55
Stockton, fb	63	227	3.6	12
Green, tb	56	167	3.0	9
Kristynik, qb	23	124	5.4	38
Harris, wb	25	91	3.6	12
Koy, fb	18	76	4.2	19
Buckalew, wb	15	75	5.0	12
Dixon, wb	7	26	3.7	11
A. King, tb	5	15	3.0	6
Wade, qb	13	—19	—1.5	12
Totals	590	2,316	3.9	55

FORWARD PASSING

Player	Att.	Comp.	Int.	Yds.	TD	Longest Gain
Carlisle, qb	79	33	4	416	1	36
Wade, qb	49	21	3	254	0	22
Kristynik, qb	11	6	0	60	1	16
Green, tb	1	0	0	0	0	0
Totals	140	60	7	730	2	36

PASS RECEIVING

Player	Caught	Yds.	TD	Longest Gain
C. Talbert, e	14	188	1	36
Lammons, e	7	97	0	24
Sauer, e	6	97	1	22
Nunnally, e	5	96	0	29
Mauldin, e	5	53	0	16
Harris, wb	5	45	0	13
Ford, tb	5	38	0	15
Green, tb	4	50	0	20
Dixon, wb	3	27	0	16
Philipp, fb	2	20	0	17
House, e	1	9	0	9
Koy, fb	1	6	0	6
Stockton, fb	1	3	0	3
Buckalew, wb	1	1	0	1
Totals	60	730	2	36

PUNTING

Player	Times Kicked	Yards Kicked	Avg.	Long Kick
Gaynor, wb	28	914	32.6	43
Koy, fb	8	331	41.4	53
Philipp, fb	2	76	38.0	39
Crouch	1	17	17.0	17
Totals	39	1,338	34.3	53

SCORING

Player	TD	CONVERSIONS Kick	Run	Pass	FG	Points
Ford, tb	9	0–0	0–0	0–0	0–0	54
Crosby, KS	0	24–24	0–0	0–0	9–17	51
Harris, wb	6	0–0	0–0	1–1	0–0	38
Stockton, fb	3	0–0	0–0	0–0	0–0	18
Carlisle, qb	3	0–0	0–2	0–0	0–0	18
Koy, fb	2	0–0	0–0	0–0	0–0	12
C. Talbert, e	1	0–0	0–0	0–0	0–0	6
Wade, qb	1	0–0	0–0	0–0	0–0	6
Green, tb	1	0–0	0–0	0–0	0–0	6
Sauer, e	1	0–0	0–0	0–0	0–0	6
Totals	27	24–24	0–2	1–1	9–17	215

RETURNS

Player	Kickoff No.	Kickoff Yds.	Punt No.	Punt Yds.	Interceptions No.	Interceptions Yds.
Harris, wb	5	185	5	59	1	19
Buckalew, wb	1	19	3	16	0	0
Dixon, wb	1	19	8	61	3	6
Ford, tb	10	210	2	9	0	0
Stockton, fb	1	16	0	0	0	0
A. King, tb	0	0	7	64	2	21
Hudson, Saf	0	0	4	34	5	56
Green, tb	0	0	1	3	1	21
Underwood, g	0	0	1	7	0	0
C. Talbert, e	0	0	0	0	1	0
House, e	0	0	0	0	1	24
Doerr, fb	0	0	0	0	2	16
Lammons, e	0	0	0	0	1	24
Nobis, g	0	0	0	0	1	12
Carlisle, qb	0	0	0	0	1	0
Totals	18	449	31	253	19	199

1963 FRESHMAN TEAM STATISTICS

	Yearlings	Opponents
Total Points	47	69
First Downs (Total)	66	55
Rushing	50	27
Passing	11	19
Penalty	5	9
Total Offense (Net Yardage)	1,104	936
Total Plays (Runs, Passes)	319	294
Net Yards Rushing	899	456
Yards Lost Rushing	101	166
Total Yards Gained Rushing	1,000	622
No. of Rushing Plays	269	220
Net Yards Passing	205	480
Passes Attempted	50	74
Passes Completed	15	30
Own Passes Intercepted	7	3
Scoring (TD) Passes	2	5
Punting Average	40.2	37.5
Number of Punts	28	37
Punting Yardage	1,125	1,387
Punts Had Blocked	0	0
Number of Fumbles	20	20
Fumbles Lost	10	9
Number of Penalties	30	28
Yards Lost by Penalties	282	225
Kickoff Return Average	16.1	13.9
Number of Returns	15	7
Kickoff Return Yardage	241	97
Punt Return Average	11.5	8.4
Number of Returns	21	11
Punt Return Yardage	242	92
Yards Interceptions Returned	52	229
Touchdowns Scored	6	10
Extra Points Scored	5	6
Kicking	5–6	6–7
Passing	0–0	0–1
Running	0–0	0–2
Field Goals Scored-Attempted	2–6	1–3
Points by Safety	0	0

1963 FRESHMAN INDIVIDUAL STATISTICS

RUSHING

Player	Times Carried	Net Gain	Avg.	Longest Gain
Leach, tb	77	282	3.6	17
Helms, tb	55	235	4.3	34
Herold, qb	43	109	2.5	11
Langfeld, tb-fb	19	84	4.4	22
Cade, qb	12	42	3.7	11
Paschal, fb	15	37	2.5	8
Sebastian, wb	8	29	3.6	18
Weidling, fb	11	27	2.5	5
Small, wb-e	1	13	13.0	13
Jefferies, fb	4	11	2.8	4
Tipton, wb	2	9	4.5	7
Derrick, wb	3	8	2.7	7
Owens, fb	2	5	2.5	3
Gennusa, qb	2	3	1.5	8
Conway, tb	2	—5	—2.5	—1
Lewis, qb	9	—10	—1.1	8
Totals	269	899	3.3	22

PUNTING

Player	Times Kicked	Yards Kicked	Avg.	Long Kick
Conway, tb	27	1,091	40.4	56
Cade, qb	1	34	34.0	34
Totals	28	1,125	40.2	56

SCORING

Player	TD	CONVERSIONS Kick	Run	Pass	FG	Points
Helms, tb	4	0–0	0–0	0–0	0–0	24
Conway, tb	0	5–6	0–0	0–0	2–6	11
Sebastian, wb	1	0–0	0–0	0–0	0–0	6
Oliver, e	1	0–0	0–0	0–0	0–0	6
Totals	6	5–6	0–0	0–0	2–6	47

FORWARD PASSING

Player	Att.	Comp.	Int.	Yds.	TD	Longest Gain
Herold, qb	27	9	3	146	2	40
Lewis, qb	16	3	2	36	0	30
Leach, tb	4	3	0	23	0	14
Helms, tb	3	0	2	0	0	0
Totals	50	15	7	205	2	40

PASS RECEIVING

Player	Caught	Yards	TD	Long Gain
Paschal, fb	2	42	0	21
Small, wb-e	2	6	0	6
Sullivan, e	2	47	0	40
Porter, wb	2	9	0	8
Suttle, e-t	1	30	0	30
Childers, e	1	17	0	17
Derrick, wb	1	14	0	14
Sebastian, wb	1	13	1	13
Slaughter, e	1	13	0	13
Oliver, e	1	7	1	7
Moses, e	1	7	0	7
Totals	15	205	2	40

RETURNS

Player	Kickoff No.	Kickoff Yds.	Punt No.	Punt Yds.	Interceptions No.	Interceptions Yds.
Langfeld, fb	1	13	0	0	0	0
Lewis, qb	3	31	0	0	0	0
Helms, tb	2	41	7	142	0	0
Herold, qb	2	42	0	0	0	0
Leach, tb	2	58	5	39	2	34
Porter, wb	2	31	2	5	0	0
Sebastian, wb	1	24	3	20	0	0
Oliver, e	1	0	0	0	0	0
Sullivan, e	1	1	0	0	0	0
Moore, wb	0	0	1	12	0	0
Small, wb-e	0	0	1	5	1	18
Derrick, wb	0	0	2	19	0	0
Totals	15	241	21	242	3	52

UNBEATENS, MOSTLY

Twenty-five Southwest Conference champion football squads were unbeaten in SWC play. Twenty-one lost a single single conference game. TCU (1944) and Rice (1937) won titles with a loss and a tie. A&M (1921) won with two ties. No team ever has won, or tied for, the conference title with two SWC defeats.

FRESHMAN FOOTBALL AT TEXAS

1964 YEARLING SCHEDULE

Date	Opponent	Game Site	Time
October 8	Baylor University Cubs	Austin	7:30 p.m.
October 23	Rice University Owlets	Houston	8 p.m.
October 30	SMU Colts	Dallas	2 p.m.
November 6	TCU Polywogs	Austin	2 p.m.
November 21	Texas A&M University Fish	College Station	2 p.m.

1963 YEARLING RESULTS

Texas Yearlings	17	Baylor Cubs	21 at Waco
Texas Yearlings	7	Rice Owlets	31 at Austin
Texas Yearlings	16	SMU Colts	0 at Austin
Texas Yearlings	7	TCU Polywogs	10 at Fort Worth
Texas Yearlings	0	Texas A&M Fish	7 at Austin
47	(Won 1, Lost 4, Tied 0)		69

TEXAS FRESHMAN FOOTBALL RESULTS

1938–63

1938 (4-0-0)
20 Tex. Luth. 3
3 Rice 0
7 Texas A&M 6
13 Varsity 12

1939 (3-0-0)
40 Tex. Luth. 0
9 Rice 2
2 Texas A&M 0

1940 (3-0-0)
18 Texas A&M 7
19 Rice 0
31 Allan Acad. 0

1941 (2-1-0)
20 Allan Acad. 0
0 Rice 9
16 Texas A&M 7

1942
Results
Incomplete

1943-1946
World War II; No Freshman Teams; Frosh Competed On Varsities

1947 B-TEAM (1-4-0)
0 Rice 27
6 SMU 13
7 Baylor 21
0 TCU 7
16 Texas A&M 0

1948 (3-1-1)
13 Baylor 13
32 Rice 21
28 SMU 26
33 TCU 9
0 Texas A&M 14

1949 (2-3-0)
33 Rice 20
12 SMU 13
25 Baylor 6
7 TCU 12
0 Texas A&M 13

1950 (2-3-0)
0 Baylor 12
16 Rice 20
0 SMU 13
26 TCU 13
46 Texas A&M 6

1951 (3-2-0)
7 Baylor 25
13 Rice 7
13 SMU 28
34 TCU 14
27 Texas A&M 13

1952 (3-2-0)
20 Baylor 25
21 SMU 20
27 Texas A&M 26
14 Rice 28
48 TCU 0

1953 (1-4-0)
7 Baylor 21
0 Rice 23
9 SMU 7
6 TCU 10
14 Texas A&M 14

1954 (2-3-0)
7 Baylor 19
6 Rice 27
9 SMU 6
25 TCU 12
7 Texas A&M 20

1955 (1-3-1)
7 Baylor 48
13 Rice 20
0 SMU 13
7 TCU 7
13 Texas A&M 0

1956 (4-1-0)
22 Baylor 6
7 Rice 12
13 SMU 7
7 TCU 0
18 Texas A&M 6

1957 (3-1-1)
13 Baylor 6
13 Rice 13
9 SMU 0
13 TCU 28
19 Texas A&M 13

1958 (5-0-0)
14 Baylor 13
30 Rice 16
30 SMU 7
22 TCU 16
38 Texas A&M 13

1959 (4-0-1)
25 Baylor 14
14 Rice 0
0 SMU 0
21 TCU 12
7 Texas A&M 0

1960 (5-0-0)
20 Baylor 6
34 Rice 6
18 SMU 8
28 TCU 6
21 Texas A&M 6

1961 (4-1-0)
13 Baylor 8
12 Rice 7
15 SMU 16
22 TCU 8
8 Texas A&M 0

1962 (3-2-0)
12 Baylor 13
21 Rice 14
7 SMU 8
17 TCU 7
22 Texas A&M 8

1963 (1-4-0)
17 Baylor 21
7 Rice 31
16 SMU 0
7 TCU 10
0 Texas A&M 7

Overall record, including 1947 B-Team
Won 59, Lost 35, Tied 4.
Unbeaten-Untied: 1938, 1939, 1940, 1958, 1960.
Unbeaten-But-Tied: 1959.

RECORDS AGAINST S.W.C. FRESHMAN OPPOSITION DURING ABOVE SPAN

Against Arkansas	No Games
Against Baylor	Texas 7, Baylor 9, Tied 1
Against Rice	Texas 11, Rice 9, Tied 1
Against SMU	Texas 9, SMU 7, Tied 1
Against TCU	Texas 11, TCU 5, Tied 1
Against Texas A&M	Texas 16, Texas A&M 5, No ties

LONGEST WINNING STREAK—11 games, 1938–41; 8 games, 1957–59; 7 games, 1959–60.

LONGEST STREAK WITHOUT DEFEAT (Inc. tie)—18 games, 1957–61.

LONGHORN FOOTBALL RECORDS

Total games played—651 in 71 years
Total games won—451
Total games lost—173
Total games tied—27
National championship team—1963
Undefeated and untied teams—1893, 1895, 1900, 1914, 1918, 1920, 1963
Undefeated and once-tied—1923, 1962
Top seasons—1914, won 8, lost 0; 358 points to 21
1920, won 9, lost 0; 282 points to 13
1923, wone 8, tied 1; 241 points to 21
1941, won 8, lost 1, tied 1; 338 points to 55
1942, won 9, lost 2; 244 points to 49
1947, won 10, lost 1; 292 points to 74
1950, won 9, lost 2; 252 points to 148
1952, won 9, lost 2; 278 points to 164
1959, won 9, lost 2; 216 points to 96
1961, won 10, lost 1; 303 points to 66
1962, won 9, lost 1, tied 1; 184 points to 72
1963, won 11, lost 0; 243 points to 71
Longest undefeated string—16 games, 1899–1901
Longest losing streak—10 games, 1937–38
Longest winning streak—12 games, 1917–19; 12 games, 1920–21
Top scoring team—1914, 358 points
Top defensive team—1895, only unscored on team
1898, 4 points by opponents
1900 and 1920, 13 points by opponents

Team Season

Most victories—11 by 1963 team; 10 by 1945, 1947, and 1961 teams (includes bowl games)
Most ponits—358 by 1914 team
Total offense—3,865 yards by 1952 team
Top net rushing total—2,858 yards by 1961 team
Top passing total—1,659 yards by 1949 team
Most touchdown passes—12 by 1947 and 1961 teams (includes bowl game)
11 in regular season by 1947, 1955 and 1961 teams
Most passes intercepted—34 by 1940 team

Individual Season

Leading rusher—James Saxton, 846 for 10 games in 1961; Byron Townsend, 946 for 11 games in 1950 (includes bowl game)
Leading scorers—Full season: Len Barrell, 121 points in 8 games in 1914
SWC Season: Gib Dawson, 64 points in 1952
Most passes attempted—182 by Paul Campbell, 1949
Most passes completed—91 by Paul Campbell, 1949
Most yardage gained passing—1,372 by Paul Campbell, 1949
Best pass completion percentage (at least 100 attempts)—.550 (77 of 140) by Bobby Layne, 1946
Most touchdown passes—9 by Bobby Lane, 1947 (in 10 games; 10 in 11 games)
Most passes caught—43 by Ben Procter, 1949
Most yardage on passes received—724 by Ben Procter, 1949
Most touchdown passes received—7 by Hub Bechtol, 1945
Most touchdowns—15 by Byron Townsend, 1950 (includes bowl game)
Most touchdowns, regular season—14 by Len Barrell, 1914 (8 games); by Byron Townsend, 1950 (10 games)
Most extra points—34 by Len Barrell, 1914 (8 games)
Most field goals—6 by Dan Petty, 1960 (includes Bluebonnet Bowl)

Team Game

Most total offense—622 yards by 1942 team against Kansas
Most yards rushing—545 yards by 1942 team against Kansas
Most yards passing—340 yards against Temple in 1949
Most points scored—92 against Daniel Baker in 1915
Most points scored in SWC game—59 against Rice in 1915

Individual Game

Leading rusher—James Saxton, 173 yards in 16 carries against SMU in 1961
Leading passer—Paul Campbell, completed 14 of 23 passes for 257 yards against Arkansas in 1949
Leading scorer—Bobby Layne, 28 points against Missouri in 1946 Cotton Bowl game on 4 touchdowns and 4 extra-points (also threw two touchdown passes in same gaem)
Longest kickoff return for score—95 yards by Hugh Wolfe against Minnesota in 1936
Longest punt return for score—95 yards by Bohn Hilliard against Oklahoma in 1932
Longest touchdown run from scrimmage—94 yards by Bohn Hilliard against Texas Tech in 1934
Longest scoring pass play—78 yards from Paul Campbell to Byron Gilroy against Rice in 1948
Longest runback of interception for score—92 yards by Harrison Stafford against SMU in 1932

TEXAS' ALL-S.W.C. PLAYERS

(This is not a complete list of Longhorns gaining all-conference recognition but a list of those achieving consensus acclaim.)

1915 Clyde Littlefield, back
Pig Dittmar, center

1916 Alva Carlton, guard
Pig Dittmar, center
Maxey Hart, end
Rip Lang, back

1917 Dewey Bradford, guard

1919 Bibb Falk, tackle

1920 Hook McCullough, end
Swede Swenson, center
Tom Dennis, tackle
Grady Watson, back

1921 Hook McCullough, end
Tom Dennis, tackle
Swede Swenson, center
Bud McCallum, back

1922 Swede Swenson, center
Joe Ward, tackle
Ivan Robertson, back

1923 Oscar Eckhardt, back
Ed Bluestein, tackle
F. M. Bralley, center
Jim Marley, back

1924 Bud Sprague, tackle
K. L. Berry, guard

1925 H. C. Pfannkuche, center
Matt Newell, end
Mack Saxon, back

1926 Mack Saxon, back

1927 Pottie McCullough, center
Ike Sewell, guard

1928 Bill Ford, end
Gordy Brown, tackle
Dexter Shelley, back

1929 Alfred Rose, end

1930 Ox Blanton, tackle
Ox Emerson, guard
Lester Peterson, end
Harrison Stafford, back
Dexter Shelley, back
Ernie Koy, back

1931 Harrison Stafford, back
Ernie Koy, back

1932 Bohn Hilliard, back
Harrison Stafford, back
Ernie Koy, back

1933 Bill Smith, center
Bohn Hilliard, back
Charley Coates, tackle

1934 Phil Sanger, end
Bohn Hilliard, back
Charley Coates, center

1936 Hugh Wolfe, back

1937 Hugh Wolfe, back

1938 Jack Rhodes, guard

1939 Jack Crain, back

1940 Pete Layden, back

1941 Malcolm Kutner, end
Chal Daniel, guard
Jack Crain, back
Pete Layden, back

1942 Stan Mauldin, tackle
Roy Dale McKay, back
Jackie Field, back

1943 Joe Parker, end
Franklin Butler, guard
J. R. Calahan, back
Ralph Ellsworth, back
Joe Magliolo, back

1944 Hub Bechtol, end
Jack Sachse, center
Bobby Layne, back
Harold Fischer, guard

1945 Hub Bechtol, end
Dick Harris, center
Bobby Layne, back

1946 Hub Bechtol, end
Dick Harris, center
Bobby Layne, back

1947 Bobby Layne, back
Max Bumgardner, end
Dick Harris, tackle

1948 George Petrovich, tackle
Dick Harris, center
Ray Borneman, back

1949 Bud McFadin, guard
Danny Wolfe, guard

1950 Ben Procter, end
Ken Jackson, tackle
Bud McFadin, guard
Byron Townsend, back
Bobby Dillon, defensive back
Don Menasco, linebacker

1951 Harley Sewell, guard
Tom Stolhandske, end
Gib Dawson, back
June Davis, linebacker
Bobby Dillon, defensive back

1952 Harley Sewell, guard
Tom Stolhandske, end
Gib Dawson, back
Dick Ochoa, back
T. Jones, back
Billy Quinn, back
Phil Branch, guard
Bill Georges, defensive end

1953 Phil Branch, guard
Carlton Massey, end
Gilmer Spring, end

1954 Buck Lansford, tackle

1955 Herb Gray, guard
Walter Fondren, back
Menan Schriewer, end

1959 Maurice Doke, guard
Jack Collins, halfback
Monte Lee, end

1960 James Saxton, back
Monte Lee, guard

1961 James Saxton, back
Mike Cotten, back
Don Talbert, tackle
Bob Moses, end
David Kristynik, center

1962 Johnny Treadwell, guard
Tommy Ford, back
Scott Appleton, tackle

1963 Scott Appleton, tackle
Tommy Ford, back
Tommy Nobis, guard

TEAM TRAVEL PLANS

TEXAS TECH GAME—Leave Austin at 12:45 p.m. Friday, Sept. 25, via Braniff charter. Arrive Lubbock 3 p.m. Stay at Pioneer Hotel. Return immediately after game Saturday night.

OKLAHOMA GAME—Leave Austin at 5 p.m. Friday, Oct. 9, via Braniff charter. Arrive Love Field, Dallas, 6 p.m. Stay at Stoneleigh Hotel. Return after game Saturday afternoon.

RICE GAME—Leave Austin at 3 p.m. Friday, Oct. 23, via Braniff charter. Arrive 3:45 p.m. Hold light workout at Rice. Stay at Coronado Courts. Return after game Staurday night.

BAYLOR GAME—Leave Austin at 10 a.m. Saturday, Nov. 7, by charter bus. Go directly to stadium. Leave immediately after game Saturday afternoon.

TCU GAME—Leave Austin at 5 p.m. Friday, Nov. 13, via Braniff charter. Arrive Ft. Worth 6 p.m. Stay at Worth Hotel. Return after game Saturday afternoon.

PUBLICIST'S TRAVEL PLANS

Jones Ramsey, the University's sports information director, will make the following trips in advance of the Longhorn football team this fall:

TEXAS TECH GAME—Arrive in Lubbock Thursday preceding game. Stay at In Town Inn.

OKLAHOMA GAME—Arrive in Dallas Wednesday preceding game. Stay at Stoneleigh Hotel.

RICE GAME—Arrive in Houston Thursday preceding game. Stay at Rice Hotel.

BAYLOR GAME—Arrive in Waco Friday. Stay at Holiday Inn.

TCU GAME—Arrive in Ft. Worth Thursday. Stay at Worth Hotel.

OPPONENTS' SPORTS NEWS DIRECTORS

Tulane—Jim Dawson
(Area Code 504)

Office—6401 Willow, New Orleans, La. (865-7714, ext. 324)
Home—1101 Lake Ave., Apt. 11, Metairie, La. (834-5139)

Army—Frank Walter
(Area Code 914)

Office—U.S. Military Academy, West Point, N.Y. (WE 8-2711, ext. 3303 or 3512)
Home—55 Hasbrouck Ave., Cornwall, N.Y. (KE 4-5548)

Texas Tech—Bill Holmes
(Area Code 806)

Office—Texas Tech Athletic Dept., Lubbock, Tex. (PO 2-8811, ext. 4141)
Home—2814 55th St., Lubbock, Tex. (SW 9-1708)

Oklahoma—Harold Keith
(Area Code 405)

Office—Faculty Exchange, U. of Oklahoma, Norman, Okla. (JE 4-4491)
Home—2318 Ravenwood Lane, Rt. 4, Norman, Okla. (JE 4-2199)

Arkansas—Bob Cheyne
(Area Code 501)

Office—219 Barnhill Field House, Fayetteville, Ark. (HI 3-4511, ext. 478)
Home—1628 W. Ridgeway Drive, Fayetteville, Ark. (HI 2-8190)

Rice—Bill Whitmore
(Area Code 713)

Office—Rice University Field House, Houston, Tex. (JA 8-4141)
Home—218 Bylane, Houston 24, Tex. (SU 2-7928)

SMU—Junior Eldredge
(Area Code 214)

Office—SMU Coliseum, Dallas, Tex. (EM 8-0622)
Home—4137 Shenandoah, Dallas, Tex. (LA 8-0050)

Baylor—George Wright
(Area Code 817)

Office—Baylor Stadium, Waco, Tex. (PL 4-4648)
Home—6616 Bishop Drive, Waco, Tex. (PR 2-1385)

TCU—Jim Brock
(Area Code 817)

Office—Daniel-Meyer Coliseum, TCU, Fort Worth Tex. (WA 4-5184)
Home—1766 Oak Hill Road, Fort Worth, Tex. (GL 1-0907)

Texas A&M—Spec Gammon
(Area Code 713)

Office—White Coliseum, College Station, Tex. (VI 6-7747)
Home—1409 Skrivanek, Bryan, Tex. (TA 2-3572)

PRESS BOX INFORMATION

LOCATION: West side of stadium. South goal is at your right, North goal at your left.

WILL CALL WINDOW: Press box tickets will be left for late arrivals by previous arrangement at the "Information Booth" located to the right (facing stadium) of Gate 7 (23rd and San Jacinto).

ENTRANCE: An elevator is located at the South end of the press box. The ground entrance is located inside the West wall of the stadium. Please have press ticket ready.

(Note: It takes the elevator around two minutes to make a round trip, not counting unloading time. Please wait three minutes before ringing a second time.)

There also is a door at the North end of the press box by which entry may be gained during varsity football games. It entails walking up through the stands.

SEAT LOCATIONS: Front row seats are numbered up to 49 from North to South. Back row seats are numbered up to 100.

Radio, scout, coaches and team picture booths are located on the second level.

Photographers are located on the roof.

SERVICE:

(1) Press box microphone carries throughout press box.

(2) Prior to game programs and flip cards will be passed out.

(3) During course of game a play-by-play will be passed out as each page is completed.

(4) Accumulative team rushing and passing statistics are kept at North end of box on lower level.

(5) First quarter statistics will be distributed as soon as possible after quarter ends.

(6) Halftime statistics with leading individual rushers and passers will be distributed at halftime.

(7) Immediately following game, team rushing and passing statistics will be announced over press box address system.

(8) As soon as possible after game, you will receive:
- (a) Complete team statistics
- (b) Complete individual statistics
- (c) Defensive statistics
- (d) A few dressing room quotes from *both* dressing rooms.

PARKING INFORMATION

Parking credentials for individual games will be furnished upon request. The press parking area is located at the southeast corner of the stadium and is reached best by going south on Red River street, the street to the immediate east of Memorial Stadium. Parking within the stadium grounds is provided, if requested in advance, for those who arrive at the stadium at least two hours prior to kickoff time. Entrance to the area is through the Service Gate on East 23rd Street, on the north side of the stadium. Your press or sideline ticket must be stamped in order to receive this service, so be sure to indicate your preference and arrive on time. If the Service Gate is closed on arrival, then use the regular press parking lot on Red River Street.

1964 UNIVERSITY OF TEXAS FOOTBALL ROSTER

No.	Player	Position	Weight	Height	Class-Exp.	Age	Study Course	1963 Status	Hometown (H.S.)	Coach
11	Grady Herold	QB	175	5-11	Soph-FN	20	Business	Fr. Starter	Mercedes	Milton Hild
12	Marvin Kristynik	QB	174	5-10	Jr-1L	20	Business	Reserve	Bay City	Don Haley
14	Mike King	WB	160	6-0	Soph-Sq	20	Phys. Ed.	Did Not Play	Midland (MHS)	Harold King
17	Gary Moore	QB	180	5-11	Soph-FN	19	Architecture	Fr. Injured	Tulsa, Okla.	H. J. Green
19	Ragan Gennusa	QB	180	5-11	Soph-FN	20	Comm. Art	Fr. Injured	Port Arthur (PAHS)	Buckshot Underwood
20	Anthony King	WB	176	5-11	Sr-2L	22	Business	Starter (Def)	San Antonio (Jeff)	Pat Shannon
21	Joe Dixon	WB	194	6-2	Sr-2L	21	Business	Starter (Def)	Dallas (Samuell)	Wayne Wilson
22	Jim Hudson (Co-Capt.)	QB	205	6-2	Sr-2L	21	Phys. Ed.	Starter (Def)	LaFeria	Bill Green
23	Ernie Koy	TB	225	6-2	Sr-2L	21	Phys. Ed.	Starter (Injured)	Bellville	Allen Boren
25	Phil Harris	WB	190	6-0	Jr-1L	19	Business	Starter	San Antonio (Jeff)	Pat Shannon
28	Kim Gaynor	WB	155	5-11	Jr-1L	20	Business	Punter	Ft. Worth (Cstlby)	Frank O'Neil
30	Rusty Workman	FB	200	6-0	Soph-FN	19	Business	Fr. Injured	Arlington	Mayfield Workman
31	David Conway	KS	185	6-1	Soph-FN	19	Pre-Dental	Fr. Kicker	Baytown	Pete Sultis
32	Tim Doerr (Co-Capt.)	FB	186	5-11	Sr-2L	21	Physics-Math	Starter (Def)	Cleburne	Doyle Weldon
35	Harold Philipp	FB	192	6-2	Sr-2L	23	Business	Starter	Olney	Clovis Riley
36	Tom Stockton	FB	190	6-0	Jr-1L	20	Business	Alternate	Bryan	Norbert Ohlendorf
37	Fred Edwards	FB	185	5-10	Soph-Sq	21	Business	Did Not Play	Donna	Earl Scott
40	Jim Helms	TB	190	5-11	Soph-FN	19	Business	Fr. Starter	San Benito	J. W. Helms
41	Charles Buckalew	TB	186	5-8	Sr-2L	21	Business	Reserve	Channelview	Charley Jones
42	Les Derrick	TB	180	6-1	Soph-Sq	20	Business	Did Not Play	Houston (Milby)	Gil Bartosh
47	Hix Green	TB	170	5-8	Sr-2L	22	Business	Alternate	San Antonio (Jeff)	Pat Shannon
50	Gene Bledsoe	C	205	6-3	Soph-FN	19	Arts & Sci.	Fr. Starter	Waco (WHS)	Wayne Gardner
55	Jack Howe	C	215	6-2	Jr-1L	20	Mech. Eng.	Reserve	Houston (Spr. Branch)	Darrell Tully
56	Rodney Kelley	C	188	5-11	Jr-1L	21	Pre-Med.	Reserve	Weatherford	H. H. Wilson
57	Bo Price	SG	200	6-2	Sr-1L	22	Business	Reserve	Austin (Travis)	Sonny Myers
60	Tommy Nobis	SG	215	6-2	Jr-1L	20	Phys. Ed.	Starter	San Antonio (Jeff)	Pat Shannon
61	Tom Currie	WT	225	5-11	Jr-1L	20	Business	Reserve	Houston (Lamar)	Gene O'Reagan
62	Charles Holman	SG	185	5-11	Soph-FN	19	Business	Fr. Starter	Jacksonville	Dick Sheffield
63	Clayton Lacy	ST	200	5-11	Sr-2L	22	Business	Alternate	Texas City	Ed Staggs
64	Frank Bedrick	WG	201	5-10	Jr-1L	21	Business	Alternate	Kaufman	Jack Boyd
65	Bob Stanley	SG	195	6-2	Soph-FN	18	Pre-Dental	Fr. Reserve	Midland (MHS)	Harold King
66	Bill Childers	WG	200	6-1	Soph-FN	19	Arts & Sci.	Fr. Starter	Midland (Lee)	Duane Grissett
67	Howard Goad	WG	205	6-1	Soph-Sq	21	Business	Did Not Play	Cleburne	Doyle Weldon
68	George Bass	WG	210	5-11	Sr-2L	22	Phys. Ed.	Did Not Play	DeRidder, La.	Cecil Doyle
69	Olen Underwood	C	210	6-3	Sr-2L	22	Business	Reserve	Channelview	Charley Jones
70	John Elliott	WT	210	6-3	Soph-FN	19	Business	Fr. Starter	Warren	M. G. Fabriguze
71	Buddy Alldredge	WT	230	6-1	Soph-Sq	20	Pre-Dental	Did Not Play	Sweetwater	Murray Holditch
72	Lee Hensley	ST	208	6-0	Sr-1L	22	Business	Reserve	Henderson	James Mason
73	Diron Talbert	ST	225	6-5	Soph-Sq	20	Phys. Ed.	Did Not Play	Texas City	Ed Staggs
74	James Brooks	WT	235	6-3	Soph-Sq	20	Business	Did Not Play	Texas City	Ed Staggs
75	Charles Echols	ST	223	6-3	Soph-Sq	20	Business	Did Not Play	Rusk	Kenneth Almond
76	Tommy Mankin	WT	195	6-1	Sr-1L	22	Business	Reserve	Bonham	James Acree
80	Dan Mauldin	WE	192	6-0	Jr-1L	21	Physics	Reserve	Azle	Don Hood
81	Bill Sullivan	SE	210	6-2	Soph-FN	19	Business	Fr. Starter	Houston (Bellaire)	B. D. Sullivan
82	Jim Moses	SE	185	6-0	Soph-FN	20	Business	Fr. Reserve	Richmond (Kincaid)	Dan Hart
83	Kelly Baker	WE	232	6-6	Soph-FN	19	Business	Fr. Reserve	Dumas	Bill Spann
84	George Sauer	SE	200	6-1	Jr-1L	20	Pre-Med.	Reserve	Waco (WHS)	Wayne Gardner
85	Sandy Sands	SE	220	6-3	Sr-2L	22	Business	Did Not Play	New London	Gene Shannon
86	Robert Oliver	WE	195	6-3	Soph-Fn	19	Arts & Sci.	Fr. Starter	Baytown	Pete Sultis
87	Pete Lammons	SE	206	6-1	Jr-1L	20	Arts & Sci.	Alternate	Jacksonville	Dick Sheffield
88	Knox Nunnally	WE	200	6-3	Sr-2L	21	Business	Alternate	Midland (MHS)	Harold King
89	Barney Giles	WE	185	5-11	Soph-Sq	20	Phys. Ed.	Did Not Play	Marshall	W. C. Wooten

Supplementary Varsity Rosters

Alphabetically

71 Alldredge, Buddy, WT
83 Baker, Kelly, WE

68 Bass, George, WG
64 Bedrick, Frank, WG

50 Bledsoe, Gene, C
74 Brooks, James, WT

41 Buckalew, Charles, TB
66 Childers, Bill, WG

31 Conway, David, KS
61 Currie, Tom, WT

42 Derrick, Les, QB
21 Dixon, Joe, WB

32 Doerr, Tim, FB
75 Echols, Charles, ST

37 Edwards, Fred, FB
70 Elliott, John, WT

28 Gaynor, Kim, WB
19 Gennusa, Ragan, QB

89 Giles, Barney, WE
67 Goad, Howard, WG

47 Green, Hix, TB
25 Harris, Phil, WB

40 Helms, Jim, TB
72 Hensley, Lee, ST

11 Herold, Grady, QB
62 Holman, Charles, SG

55 Howe, Jack, C
22 Hudson, Jim, QB

56 Kelley, Rodney, C
20 King, Anthony, WB

14 King, Mike, DHB
23 Koy, Ernie, TB

12 Kristynik, Marvin, QB
63 Lacy, Clyton, ST

87 Lammons, Pete, SE
76 Mankin, Tommy, WT

80 Mauldin, Dan, WE
17 Moore, Gary, QB

82 Moses, Jim, SE
60 Nobis, Tommy, SG

88 Nunnally, Knox, WE
86 Oliver, Robert, WE

35 Philipp, Harold, FB
57 Price, Bo, SG

85 Sands, Sandy, SE
84 Sauer, George, SE

65 Stanley, Bob, SG
36 Stockton, Tom, FB

81 Sullivan, Bill, SE
73 Talbert, Diron, ST

69 Underwood, Olen, C
30 Workman, Rusty, FB

Numerically by Positions

Weakside Ends

80 Dan Mauldin
83 Kelly Baker
86 Robert Oliver
88 Knox Nunnally
89 Barney Giles

Weakside Tackles

61 Tom Currie
70 John Elliott
71 Buddy Alldredge
74 James Brooks
76 Tommy Mankin

Weakside Guards

64 Frank Bedrick
66 Bill Childers
67 Howard Goad
68 George Bass

Centers

50 Gene Bledsoe
55 Jack Howe
56 Rodney Kelley
69 Olen Underwood

Strongside Guards

57 Bo Price
60 Tommy Nobis
62 Charles Holman
65 Bob Stanley

Strongside Tackles

63 Clayton Lacy
72 Lee Hensley
73 Diron Talbert
75 Charles Echols

Strongside Ends

81 Bill Sullivan
82 Jim Moses
84 George Sauer
85 Sandy Sands
87 Pete Lammons

Quarterbacks

11 Grady Herold
12 Marvin Kristynik
17 Gary Moore
19 Ragan Gennusa
22 Jim Hudson

Tailbacks

23 Ernie Koy
40 Jim Helms
41 Charles Buckalew
42 Les Derrick
47 Hix Green

Wingbacks

14 Mike King
20 Anthony King
21 Joe Dixon
25 Phil Harris
28 Kim Gaynor

Fullbacks

30 Rusty Workman
32 Tim Doerr
35 Harold Philipp
36 Tom Stockton
37 Fred Edwards

Specialist

31 David Conway

GAME INFORMATION

First Game—TULANE

Date—Sept. 19

Site—Austin

Time—7:30 P.M., CST

Tulane's 1964 Schedule			Tulane's 1963 Results	
Sept. 19	Texas at Austin (N)	0	Texas	21
Sept. 26	*Alabama at Mobile (N)	0	Alabama	28
Oct. 3	Duke at New Orleans	0	Miami	10
Oct. 10	*Miss. State at Starkville	10	Miss. State	31
Oct. 17	*Mississippi at New Orleans	0	Mississippi	21
Oct. 24	Georgia Tech at Atlanta	3	Georgia Tech	17
Oct. 31	VMI at New Orleans	20	South Carolina	7
Nov. 6	Miami at Miami (N)	0	Tennessee	26
Nov. 14	*Vanderbilt at Nashville	10	Vanderbilt	10
Nov. 21	*LSU at New Orleans	0	LSU	20
*—Conference; (N)—Night			(W 1, L 8, T 1)	

Head Coach: Tommy O'Boyle (Tulane '41). Coaching Record: 2 years, Won 1, Lost 18, Tied 1.

Nickname: Green Wave.

Location: New Orleans, La.

School Colors: Olive Green and Sky Blue.

Enrollment (1963-64): 5,200.

Stadium: Tulane Stadium (Sugar Bowl) (Capacity: 80,985).

Formations: Pro-T, Wing-T.

1964 Captains: Center Jim Besselman; Alternate, End Ron Krajewski.

1963 Lettermen Lost: 9—2 ends, 1 tackle, 1 guard, 2 quarterbacks, 1 halfback, 1 fullback, 1 specialist.

1963 Lettermen Returning: 27—5 ends, 3 tackles, 6 guards, 3 centers, 2 quarterbacks, 4 halfbacks, 4 fullbacks.

1963 Starters Returning: 7—1 end, 1 tackle, 1 guard, 1 center, 2 halfbacks, 1 fullback.

All-Conference Players Returning: None.

All-America Players Returning: None.

Most Prominent Newcomers: Tackle Bill Brown (soph); End Jerry Colquette (soph). Several others—Tulane may play 20 to 25 sophomores.

Top 1963 Achievements: Beat South Carolina 20-7 to snap 17-game losing streak. Outmanned Greenies played everybody tough before running out of gas in latter stages.

SERIES RECORD

1894—UT 12, Tulane 0	1909—UT 10, Tulane 10
1895—UT 16, Tulane 0	1923—UT 33, Tulane 0
1896—UT 12, Tulane 4	1955—UT 35, Tulane 21
1899—UT 32, Tulane 0	1956—UT 7, Tulane 6
1899—UT 11, Tulane 0	1957—UT 20, Tulane 6
1902—UT 6, Tulane 0	1958—UT 21, Tulane 20
1908—UT 15, Tulane 28	1962—UT 35, Tulane 8
	1963—UT 21, Tulane 0

TOTALS: Games Played—15
Games Won by UT—13
Games Won by Tulane—1
Games Tied—1

LAST YEAR'S GAME

An inspired Tulane team held Texas to a Tony Crosby field goal in the first half, but Quarterback Duke Carlisle brought the Longhorns back to two fourth-quarter TD's and a decisive 21-0 victory in UT's season-opener at New Orleans.

Although the Green Wave was stubborn on defense, Tulane never was able to penetrate the Texas 40-yard line and was limited to eight first downs and 138 total yards. Texas chewed up 386 yards of total offense.

Crosby kicked a 27-yard field goal in the second period and a 31-yarder in the third. Then Texas drove 52 and 41 methodical yards for last-period touchdowns, both of them being scored by Sophomore Wingback Phil Harris.

Carlisle, giving a preview of the year he was to have, tied Fullback Ernie Koy for top ground-gaining honors, netting 61 yards.

Texas	0	3	3	15—21
Tulane	0	0	0	0— 0

Scoring Plays	Time Remaining
UT—Crosby 27 field goal; 38 yards in 8 plays following Tulane punt	2Q, 1:10
UT—Crosby 31 field goal; 74 yards in 12 plays following interception by Dixon	3Q, 7:00
UT—Harris 1 run (Harris pass from Carlisle); 52 yards in 7 plays following interception by Hudson	4Q, 13:21
UT—Harris 2 run (Crosby kick); 41 yards in 12 plays following Tulane punt	4Q, 7:29

GREEN WAVE'S 1964 PROSPECTS

Diagnosis: recovering.

With an abundance of experience returning and some good sophomores moving in, Tulane ought to be a better football team this season.

The Greenies' schedule is still monstrous, but Tulane rapidly is becoming better equipped, personnel-wise, to contend with it.

It will be a year or so yet, but the Green Wave is on the way back.

Second Game—TEXAS TECH

Date—Sept. 26
Site—Lubbock
Time—7:30 P.M. CST

Texas Tech's 1964 Schedule			Texas Tech's 1963 Results	
Sept. 19	Miss. State at Lubbock (N)	16	Washington State	7
Sept. 26	*Texas at Lubbock (N)	7	Texas	49
Oct. 3	*Texas A&M at College Station (N)	10	Texas A&M	0
Oct. 10	*TCU at Fort Worth (N)	3	TCU	35
Oct. 17	*Baylor at Waco (N)	17	Baylor	21
Oct. 24	*SMU at Lubbock (N)	13	SMU	6
Oct. 31	*Rice at Houston	3	Rice	17
Nov. 7	West Texas State at Lubbock (N)	51	Kansas State	13
Nov. 14	Washington State at Lubbock	7	Texas Western	3
Nov. 21	*Arkansas at Lubbock	20	Arkansas	27
			(W 5, L 5, T 0)	

*—Conference; (N)—Night

TEXAS TECH FACTS

Head Coach: J. T. King (Texas '33). Coaching Record: 3 Years, Won 10, Lost 20, Tied 0.

Nickname: Red Raiders.

Location: Lubbock, Texas.

School Colors: Scarlet and Black.

Enrollment (1963-64): 12,036.

Mascot: Masked Rider on Horse.

Band: Red Raider (230 members).

Stadium: Clifford B. and Audrey Jones (Capacity: 41,500).

Formations: T, variations of I.

1964 Captains: End Jerry Don Balch, Guard C. C. Willis.

1963 Lettermen Lost: 9—2 ends, 2 tackles, 2 guards, 2 halfbacks, 1 specialist.

1963 Lettermen Returning: 25—4 ends, 4 tackles, 2 guards, 3 centers, 3 quarterbacks, 6 halfbacks, 3 fullbacks.

1963 Starters Returning: 8—1 end, 1 tackle, 1 guard, 1 center, 1 quarterback, 2 halfbacks, 1 fullback.

All-Conference Player Returning: Halfback Donny Anderson.

All-America Players Returning: None.

Prominent Newcomers: Quarterback Guy Griffis (holdout), Guard Marc Bryant (holdout), Halfback Jerry Lovelace (holdout), Tackle Ronny Pack (soph.), End Joe Hurley (soph.).

Top 1963 Achievements: Tech bounced back from 1-9 to 5-5 record, its best since 1955. Raiders produced two all-conference players. Team set records for offense in 51-13 win over Kansas State. A lot of that was accomplished by young players who return this season.

LAST YEAR'S GAME

Tommy Ford broke loose for an 18-yard touchdown run on Texas' first play from scrimmage and the Longhorns went on to score a surprising 49-7 victory over Texas Tech as the defending champion UT squad made a highly-successful 1963 Southwest Conference debut.

Ford and Fullback Ernie Koy each scored two of the seven touchdowns as the Longhorns tallied in each period.

Texas	7	21	14	7—49
Texas Tech	0	0	7	0—7

Scoring Plays	Time Remaining
UT—Ford 18 run (Crosby kick); 18 yards in 1 play following interception by House	1Q, 12:34
UT—Koy 1 run (Crosby kick); 55 yards in 10 plays following Tech punt	2Q, 12:47
UT—Talbert 36 pass from Carlisle (Crosby kick); 44 yards in 3 plays following interception by Talbert	2Q, 10:57
UT—Koy 1 run (Crosby kick); 52 yards in 15 plays following Tech punt	2Q, 3:40
UT—Ford 1 run (Crosby kick); 12 yards in 3 plays following 83-yard kickoff return by Harris	3Q, 14:10
UT—Stockton 12 run (Crosby kick); 75 yards in 5 plays following Tech punt	3Q, 9:37
TT—Lowery 1 run (Daniels kick); 29 yards in 6 plays following Texas fumble	3Q, 3:50
UT—Wade 4 run (Crosby kick); 44 yards in 12 plays following fumble recovery by Kelley	4Q, 9:29

SERIES RECORD

1928—UT 12, Texas Tech 0	1950—UT 28, Texas Tech 14
1934—UT 12, Texas Tech 6	1955—UT 14, Texas Tech 20
1937—UT 25, Texas Tech 12	1958—UT 12, Texas Tech 7
1945—UT 33, Texas Tech 0	1960—UT 17, Texas Tech 0
1947—UT 33, Texas Tech 0	1961—UT 42, Texas Tech 14
1949—UT 43, Texas Tech 0	1962—UT 34, Texas Tech 0
	1963—UT 49, Texas Tech 7

TOTALS: Games Played—13
Games Won by UT—12
Games Won by Texas Tech—1
Games Tied—0

Third Game—ARMY

Date—Oct. 3
Site—Austin
Time—7:30 P.M. CST

Army's 1964 Schedule			Army's 1963 Results	
Sept. 19	Citadel at West Point	30	Boston University	0
Sept. 26	Boston College at West Point	22	Cincinnati	0
Oct. 3	Texas at Austin	8	Minnesota	24
Oct. 10	Penn State at West Point	10	Penn State	7
Oct. 17	Virginia at Charlottesville	47	Wake Forest	0
Oct. 24	Duke at West Point	23	Washington State	0
Oct. 31	Iowa State at West Point	14	Air Force	10
Nov. 7	Syracuse at New York City	8	Utah	7
Nov. 14	Pittsburgh at West Point	0	Pittsburgh	23
Nov. 28	Navy at Philadelphia	15	Navy	21
			(W 7, L 3, T 0)	

ARMY FACTS

Head Coach: Paul Dietzel (Miami, Ohio, '48). Coaching Record: 9 Years; Won 58, Lost 31, Tied 3.

Nickname: Army, Cadets, Black Knights.

Location: West Point, N.Y.

School Colors: Black, Gold and Gray.

Enrollment (1963-64): 2,700.

Mascot: Mule.

Band: U. S. Military Academy Band (120 members).

Stadium: Michie (Capacity: 29,425).

Formations: Wing-T with variations.

1964 Captains: Game captains.

1963 Lettermen Lost: 13—2 ends, 2 tackles, 3 guards, 1 center, 1 quarterback, 1 halfback, 1 fullback.

1963 Lettermen Returning: 12—2 ends, 2 tackles, 1 quard, 1 center, 1 quarterback, 2 halfbacks, 2 fullbacks, 1 specialist.

1963 Starters Returning: 4—1 end, 1 tackle, 1 quarterback, 1 halfback.

All-America Players Returning: None.

Prominent Newcomers: End Tom Schwartz (soph); End David Rivers (soph); Center Townsend Clarke (soph); Back Fred Barofsky (soph).

Top 1963 Achievements: Army found a quarterback in Carl Stichweh and produced a 7-3 record. Included were victories over Air Force and Penn State and an "almost" over Navy. Army developed as the season went along and was strong on defense and in the kicking and running games.

LAST YEAR'S GAME

This is the first meeting in history between Texas and Army.

CADETS' 1964 OUTLOOK

Good in the backfield, doubtful up front.

With the change in the substitution rule, Coach Paul Dietzel will return to the three-team approach that brought him fame, first at LSU, then at West Point. Much of the spring training period was devoted to discovering new players for the three teams.

By October, Dietzel's sound staff should have found the players who will give the Academy another strong football representative.

Fourth Game—OKLAHOMA

Date—Oct. 10

Site—Dallas

Time—2:30 P.M., CST

	Oklahoma's 1964 Schedule		Oklahoma's 1963 Results	
Sept. 19	Maryland at College Park	31	Clemson	14
Sept. 26	USC at Norman	17	USC	12
Oct. 10	Texas at Dallas	7	Texas	28
Oct. 17	*Kansas at Lawrence	21	Kansas	18
Oct. 24	*Kansas State at Norman	34	Kansas State	9
Oct. 31	*Colorado at Boulder	35	Colorado	0
Nov. 7	*Iowa State at Norman	24	Iowa State	14
Nov. 14	*Missouri at Norman	13	Missouri	3
Nov. 21	*Nebraska at Norman	20	Nebraska	29
Nov. 28	*Oklahoma State at Stillwater	34	Oklahoma State	10
	*—Conference game; no night games		(W 8, L 2, T 0)	

OKLAHOMA FACTS

Head Coach: Gomer Jones (Ohio State '36). Coaching Record: First year as head coach.

Nickname: Sooners, Big Red.

Location: Norman, Okla.

School Colors: Cardinal and White.

Enrollment (1963-64): 14,100.

Mascot: Danny Timmons (Cherokee Indian).

Band: Pride of Oklahoma (140 members).

Stadium: Owen Field (Capacity: 61,700).

Formations: To be determined.

1964 Captains: Center John Garrett and Guard Newt Burton.

1963 Lettermen Lost: 14—1 end, 2 tackles, 3 guards, 1 center, 1 quarterback, 3 halfbacks, 1 fullback, 2 specialists.

1963 Lettermen Returning: 28—5 ends, 5 tackles, 4 guards, 3 centers, 3 quarterbacks, 3 halfbacks, 3 fullbacks, 2 specialists.

1963 Starters Returning: 8—2 ends, 1 tackle, 2 guards, 1 center, 1 quarterback, 1 fullback.

All-Conference Players Returning: Tackle Ralph Neely, Guard Newt Burton, Fullback Jim Grisham.

All-America Player Returning: Fullback Jim Grisham (consensus).

Most Prominent Newcomers: Tackle Jim Riley, soph; HB Ben Hart, soph.

Top 1963 Achievements: Opened impressively, beating nationally-ranked Clemson and USC. Finished second in Big Eight Conference, losing only to Nebraska. Had strong 8-2 full-season mark.

SERIES RECORD

1900—UT 28, OU 2	1935—UT 12, OU 7
1901—UT 12, OU 6	1936—UT 6, OU 0
1901—UT 11, OU 0	1937—UT 7, OU 7
1902—UT 22, OU 6	1938—UT 0, OU 13
1903—UT 11, OU 5	1939—UT 12, OU 24
1903—UT 6, OU 6	1940—UT 19, OU 16
1904—UT 40, OU 10	1941—UT 40, OU 7
1905—UT 0, OU 2	1942—UT 7, OU 0
1906—UT 10, OU 9	1943—UT 13, OU 7
1907—UT 29, OU 10	1944—UT 20, OU 0
1908—UT 0, OU 50	1945—UT 12, OU 7
1909—UT 30, OU 0	1946—UT 20, OU 13
1910—UT 0, OU 3	1947—UT 34, OU 14
1911—UT 3, OU 6	1948—UT 14, OU 20
1912—UT 6, OU 21	1949—UT 14, OU 20
1913—UT 14, OU 6	1950—UT 13, OU 14
1914—UT 32, OU 7	1951—UT 9, OU 7
1915—UT 13, OU 14	1952—UT 20, OU 49
1916—UT 21, OU 7	1953—UT 14, OU 19
1917—UT 0, OU 14	1954—UT 7, OU 14
1919—UT 7, OU 12	1955—UT 0, OU 20
1922—UT 32, OU 7	1956—UT 0, OU 45
1923—UT 26, OU 14	1957—UT 7, OU 21
1929—UT 21, OU 0	1958—UT 15, OU 14
1930—UT 17, OU 7	1959—UT 19, OU 12
1931—UT 3, OU 0	1960—UT 24, OU 0
1932—UT 17, OU 10	1961—UT 28, OU 7
1933—UT 0, OU 9	1962—UT 9, OU 6
1934—UT 19, OU 0	1963—UT 28, OU 7

TOTALS: Games Played—58
Games Won by UT—36
Games Won by Oklahoma—20
Games Tied—2

LAST YEAR'S GAME

Great performances by Duke Carlisle, Tommy Ford and Scott Appleton led Texas to a much-easier-than-had-been-expected, 28–7 victory over the Oklahoma Sooners before the usual 75,504 jam-packed fans at the Cotton Bowl in Dallas.

Oklahoma and Texas went into the game ranked 1–2, respectively, but the contest was almost all Orange. Texas scored in every quarter and limited OU to eight first downs.

Carlisle, on the option play, murdered the OU defense and got one of the touchdowns. Ford led Texas with 77 yards rushing and scored another TD. Appleton figured in 18 tackles in one of the finest days a Longhorn lineman has had in years.

Texas	7	7	7	7—28
Oklahoma	0	0	7	0—7

Scoring Plays	Time Remaining
UT—Carlisle 1 run (Crosby kick); 68 yards in 13 plays following opening kickoff	1Q, 8:06
UT—Ford 12 run (Crosby kick); 22 yards in 3 plays following OU punt	2Q, 5:51
UT—Harris 3 run (Crosby kick); 18 yards in 6 plays following fumble recovery by Appleton	3Q, 10:00
OU—Hammond 3 run (Jarman kick); 62 yards in 8 plays following Texas punt	3Q, 3:19
UT—Sauer 14 pass from Kristynik (Crosby kick); 62 yards in 14 plays following OU loss on downs	4Q, 0:51

SOONERS' 1964 OUTLOOK

In two words: "Very good."

Oklahoma returns eight starters, nine alternates, two specialists and 28 total lettermen from its strong 1963 team that went 8–2, losing only to Texas and Nebraska.

Headline returnee is all-America fullback Jim Grisham.

Sooners' biggest problem may be adjusting to change in coaching regimes as longtime No. 1 assistant coach Gomer Jones takes over OU's head football job.

Jones' first team could be one of Oklahoma's finest.

Fifth Game—ARKANSAS

Date—Oct. 17

Site—Austin

Time—7:30 P.M., CST

	Arkansas' 1964 Schedule		Arkansas' 1963 Results	
Sept. 19	Oklahoma State at Little Rock (N)	21	Oklahoma State	0
Sept. 26	Tulsa at Fayetteville	6	Missouri	7
Oct. 3	*TCU at Fort Worth	18	TCU	3
Oct. 10	*Baylor at Little Rock (N)	10	Baylor	14
Oct. 17	*Texas at Austin (N)	13	Texas	17
Oct. 24	Wichita at Little Rock (N)	56	Tulsa	7
Oct. 31	*Texas A&M at College Station	21	Texas A&M	7
Nov. 7	*Rice at Fayetteville	0	Rice	7
Nov. 14	*SMU at Fayetteville	7	SMU	14
Nov. 21	*Texas Tech at Lubbock	27	Texas Tech	20
	*—Conference; (N)—Night		(W 5, L 5, T 0)	

ARKANSAS FACTS

Head Coach: Frank Broyles (Georgia Tech '47). Coaching Record: 7 years, Won 48, Lost 25, Tied 1.

Nickname: Razorbacks.

Location: Fayetteville, Arkansas.

School Colors: Cardinal and White.

Enrollment (1963-64): 7,400.

Band: Razorback Marching Band (120 members).

Stadium: Razorback (Capacity: 32,000).

Formations: Wing T.

1964 Captains: To be named.

1963 Lettermen Lost: 13—2 ends, 4 tackles, 3 guards, 1 quarterback, 2 halfbacks, 1 fullback.

1963 Lettermen Returning: 23—3 ends, 3 tackles, 5 guards, 2 centers, 3 quarterbacks, 5 halfbacks, 1 fullback, 1 specialist.

1963 Starters Returning: 8—1 end, 1 tackle, 1 guard, 1 center, 1 quarterback, 2 halfbacks, 1 fullback.

All-Conference Player Returning: Guard Ronnie Caveness (all-SWC center in '63).

All-America Players Returning: None.

Most Prominent Newcomers: HB Jerry Mooty (holdout); HB Harry Jones (soph); Tackle Claud Smithey (holdout); Guard Lloyd Phillips (soph); Tackle Dick Cunningham (holdout).

Top 1963 Achievements: Despite rash of injuries, each of the five losses was by seven points or less. Particularly impressive against TCU and Texas A&M, made fine comeback from 0-17 deficit against national champion Texas.

SERIES RECORD

1894—UT 54, Arkansas 0
1903—UT 15, Arkansas 0
1905—UT 4, Arkansas 0
1906—UT 11, Arkansas 0
1907—UT 26, Arkansas 6
1908—UT 21, Arkansas 0
1911—UT 12, Arkansas 0
1912—UT 48, Arkansas 0
1916—UT 52, Arkansas 0
1917—UT 20, Arkansas 0
1919—UT 35, Arkansas 7
1928—UT 20, Arkansas 7
1929—UT 32, Arkansas 0
1932—UT 32, Arkansas 0
1933—UT 6, Arkansas 20
1934—UT 19, Arkansas 12
1935—UT 13, Arkansas 28
1936—UT 0, Arkansas 6
1937—UT 10, Arkansas 21
1938—UT 6, Arkansas 42
1939—UT 14, Arkansas 13
1940—UT 21, Arkansas 0
1941—UT 48, Arkansas 14
1942—UT 47, Arkansas 6
1943—UT 34, Arkansas 0
1944—UT 19, Arkansas 0
1945—UT 34, Arkansas 7
1946—UT 20, Arkansas 0
1947—UT 21, Arkansas 6
1948—UT 14, Arkansas 6
1949—UT 27, Arkansas 14
1950—UT 19, Arkansas 14
1951—UT 14, Arkansas 16
1952—UT 44, Arkansas 7
1953—UT 16, Arkansas 7
1954—UT 7, Arkansas 20
1955—UT 20, Arkansas 27
1956—UT 14, Arkansas 32
1957—UT 17, Arkansas 0
1958—UT 24, Arkansas 6
1959—UT 13, Arkansas 12
1960—UT 23, Arkansas 24
1961—UT 33, Arkansas 7
1962—UT 7, Arkansas 3
1963—UT 17, Arkansas 13

TOTALS: Games Played—45
Games Won by UT—35
Games Won by Arkansas—10
Games Tied—0

LAST YEAR'S GAME

Texas struck hard in the first half, then had to hold on for dear life to squeeze out a 17–13 victory over the Arkansas Razorbacks before a record 42,000 crowd at Little Rock's War Memorial Stadium.

The Longhorns were jolted by an Arkansas touchdown that came just seconds before the first half ended. It was set up by an 89-yard Razorback kickoff return.

Tommy Ford scored both Texas touchdowns. Tony Crosby added the two extra points and a 29-yard field goal to the Longhorn total. Fullback Harold Philipp had a 55-yard run (longest Texas play from scrimmage all year) and wound up with a 135-yard rushing total (best one-game mark for a '63 Longhorn).

Texas held a 301–162 advantage in total yardage and out-first-downed Arkansas, 18–10.

The Longhorn defense showed one of its best efforts of the year in the final period, shutting the door on Arkansas' frantic bid to pull the game out of the fire.

Texas	7	10	0	0—17
Arkansas	0	7	0	6—13

Scoring Plays	Time Remaining
UT—Ford 1 run (Crosby kick); 68 yards in 14 plays following opening kickoff	1Q, 7:27
UT—Ford 3 run (Crosby kick); 84 yards in 8 plays following Arkansas punt	2Q, 13:19
UT—Crosby 29 field goal; 66 yards in 13 plays following Arkansas punt	2Q, 0:53
UA—Sparks 12 pass from Brittenum (McKnelly kick); 12 yards in 1 play following 89-yard kickoff return	2Q, 0:26
UA—Brittenum 1 run (pass failed); 90 yards in 20 plays following Texas loss on downs	4Q, 9:20

RAZORBACKS' 1964 OUTLOOK

For two reasons, Arkansas will have a better won-lost record than last year's 5–5. One is the soundness of Frank Broyles' program. The other is the simple fact that there's no conceivable way as many bad things can happen to the Razorbacks this fall.

UA returns 23 lettermen and eight starters from a team that never was beaten by more than seven points. Add in some strong graduates of an unbeaten (5–0) freshman team and you have the makings of a tough outfit.

This should be a much happier season for the Razorbacks' rabid fans.

FOUR-YEAR MANAGER

W. E. (Rooster) Andrews, the University of Texas' famous "drop-kicking waterboy," is the only man listed as Longhorn team manager for four years. Andrews, now president of C&S Sporting Goods in Austin, won managerial letters in 1942, '43, '44 and '45.

Sixth Game—RICE

Date—Oct. 24

Site—Houston

Time—8 P.M., CST

Rice's 1964 Schedule			Rice's 1963 Results	
Sept. 26	LSU at Houston (N)	21	LSU	12
Oct. 3	West Virginia at Houston (N)	7	Penn State	28
Oct. 10	Stanford at Palo Alto	23	Stanford	13
Oct. 17	*SMU at Dallas (N)	13	SMU	7
Oct. 24	*Texas at Houston (N)	6	Texas	10
Oct. 31	*Texas Tech at Houston	17	Texas Tech	3
Nov. 7	*Arkansas at Fayetteville	7	Arkansas	0
Nov. 14	*Texas A&M at Houston	6	Texas A&M	13
Nov. 21	*TCU at Houston	12	Baylor	21
Nov. 28	*Baylor at Waco	33	TCU	7
*—Conference; (N)—Night			(W 6, L 4, T 0)	

RICE FACTS

Head Coach: Jess Neely (Vanderbilt '24). Coaching Record: 37 years, Won 198, Lost 154, Tied 18.

Nickname: Owls.

Location: Houston, Texas.

School Colors: Blue and Gray.

Enrollment (1963–64): 1,600.

Mascot: Sammy the (plastic) Owl.

Band: Rice Band (100 members).

Stadium: Rice Stadium (Capacity: 73,000).

Formations: T, with variations.

1964 Captains: Center Malcolm Walker, QB Walter McReynolds, WB Billy Hale.

1963 Lettermen Lost: 10—2 ends, 2 tackles, 2 guards, 1 quarterback, 1 halfback, 2 specialists.

1963 Lettermen Returning: 24—3 ends, 3 tackles, 5 guards, 2 centers, 2 quarterbacks, 6 halfbacks, 2 fullbacks, 1 specialist.

1963 Starters Returning: 7—1 tackle, 1 guard, 1 center, 1 quarterback, 2 halfbacks, 1 fullback.

All-Conference Player Returning: Center Malcolm Walker.

All-America Players Returning: None.

Most Prominent Newcomers: HB Chuck Latourette (soph); End Joe Tom Maxwell (holdout); Tackle Neal Branscum (holdout); Quarterback Ronnie Waldo (holdout).

Top 1963 Achievements: Owls were 4–3 in conference, finished third. Team remained alive in race until almost the end. Impressive in wins over LSU, Arkansas, TCU.

SERIES RECORD

1914—UT 41, Rice 0
1915—UT 59, Rice 0
1916—UT 16, Rice 2
1917—UT 0, Rice 13
1918—UT 14, Rice 0
1919—UT 32, Rice 7
1920—UT 21, Rice 0
1921—UT 56, Rice 0
1922—UT 29, Rice 0
1923—UT 27, Rice 0
1924—UT 6, Rice 19
1925—UT 27, Rice 6
1926—UT 20, Rice 0
1927—UT 27, Rice 0
1928—UT 13, Rice 6
1929—UT 39, Rice 0
1930—UT 0, Rice 6
1931—UT 0, Rice 7
1932—UT 18, Rice 6
1933—UT 18, Rice 0
1934—UT 9, Rice 20
1935—UT 19, Rice 28
1936—UT 0, Rice 7
1937—UT 7, Rice 14
1938—UT 6, Rice 13
1939—UT 26, Rice 12
1940—UT 0, Rice 13
1941—UT 40, Rice 0
1942—UT 12, Rice 7
1943—UT 58, Rice 0
1944—UT 0, Rice 7
1945—UT 6, Rice 7
1946—UT 13, Rice 18
1947—UT 12, Rice 0
1948—UT 20, Rice 7
1949—UT 15, Rice 17
1950—UT 35, Rice 7
1951—UT 14, Rice 6
1952—UT 20, Rice 7
1953—UT 13, Rice 18
1954—UT 7, Rice 13
1955—UT 32, Rice 14
1956—UT 7, Rice 28
1957—UT 19, Rice 14
1958—UT 7, Rice 34
1959—UT 28, Rice 6
1960—UT 0, Rice 7
1961—UT 34, Rice 7
1962—UT 14, Rice 14
1963—UT 10, Rice 6

TOTALS: Games Played—50
Games Won by UT—30
Games Won by Rice—19
Games Tied—1

OWLS' 1964 OUTLOOK

Rice has 24 lettermen and seven starters returning from its third-place 1963 squad. With only 10 lettermen having graduated, the Owls' outlook is indeed impressive.

Even Rice partisans themselves believe the Owls will be better offensively, defensively and in the kicking game. With three of the four '63 losses coming by nine points or less, it would take very little improvement to produce a much better won-lost record.

The Owls have the potential to be outstanding.

LAST YEAR'S GAME

Tommy Ford broke loose for 33 yards and a touchdown the first time the Longhorns had the ball. Tony Crosby kicked another field goal. And Texas had a 10–6 victory over Rice before 64,530 fans at Memorial Stadium.

It wasn't nearly as easy as it sounds. Rice played without doubt its best game of the year—but the Owls met their match in a tough Longhorn defensive unit.

Texas held Rice to 39 yards on the ground. Although the Owls completed passes for 216 more yards, they never collected that elusive second touchdown.

Inspired Rice made three fine goal-line stands. On the other hand, Texas held at the 13 and the 10 in the first half, then buttoned up the Owls after intermission, limiting them to only three first downs and just 48 total yards in the final two periods.

Texas	7	3	0	0—10
Rice	6	0	0	0— 6

Scoring Plays	Time Remaining
UT—Ford 33 run (Crosby kick); 73 yards in 10 plays following opening kickoff	1Q, 9:03
RU—Kelley 19 pass from McReynolds (kick blocked); 71 yards in 13 plays following Texas kickoff	1Q, 3:08
UT—Crosby 22 field goal; 72 yards in 12 plays following Rice punt	2Q, 4:56

Seventh Game—SMU

Date—Oct. 31
Site—Austin
Time—2 P.M., CST

	SMU's 1964 Schedule		SMU's 1963 Results	
Sept. 19	Florida at Gainesville	16	Michigan	27
Sept. 26	Ohio State at Columbus	10	Air Force	0
Oct. 3	Arlington State at Dallas (N)	32	Navy	28
Oct. 17	*Rice at Dallas (N)	7	Rice	13
Oct. 24	*Texas Tech at Lubbock (N)	6	Texas Tech	13
Oct. 31	*Texas at Austin	12	Texas	17
Nov. 7	*Texas A&M at Dallas	9	Texas A&M	7
Nov. 14	*Arkansas at Fayetteville	14	Arkansas	7
Nov. 21	*Baylor at Dallas	15	TCU	22
Nov. 28	*TCU at Dallas	6	Baylor	20
		14	†Oregon	20

*—Conference; (N)—Night

†—Sun Bowl game
(W 4, L 7, T 0)

LAST YEAR'S GAME

The same pattern as in the two preceding games—a fast start offensively, then a fine defensive effort in the second half—paid off with a 17–12 victory for the Longhorns over SMU.

Phil Harris and Tommy Ford got the touchdowns. Tony Crosby added the PAT's and another field goal. It was the third straight game in which Tony's toe had accounted for UT's winning points.

For the first time in '63, Texas yielded honors in ball-control and total yards to the opposition—but the victory ran the Longhorn season scorecard to 7–0.

For the sixth straight game, UT's first possession resulted in Texas points. Ford, who ended the day with 113 yards, squirted for 50—his career high—on the first Longhorn play from scrimmage. Harris eventually scored.

Texas recovered an SMU fumble and went six yards for its other TD, Ford scoring.

With 0:01 left on the clock in the first half, Crosby booted a 34-yard field goal.

Texas	7	10	0	0—17
SMU	0	6	0	6—12

Scoring Plays	Time Remaining
UT—Harris 3 run (Crosby kick); 78 yards in 7 plays following opening kickoff	1Q, 10:42
UT—Ford 2 run (Crosby kick); 6 yards in 3 plays following fumble recovery by Lammons	2Q, 13:04
SM—Gannon 22 pass from Thomas (kick failed); 60 yards in 11 plays following Texas punt	2Q, 1:43
UT—Crosby 34 field goal; 29 yards in 5 plays following SMU loss on downs	2Q, 0:01
SM—Gannon 22 pass from White (run failed); 70 yards in 6 plays following Texas punt	4Q, 5:57

SMU FACTS

Head Coach: Hayden Fry (Baylor '50). Coaching Record: 2 years, Won 6, Lost 15, Tied 0.
Nickname: Mustangs, Ponies.
Location: Dallas, Texas.
School Colors: Red and Blue.
Enrollment (1963–64): 5,800.
Mascot: Peruna (a Shetland pony).
Band: Mustang Band (94 members).
Stadium: Cotton Bowl (Capacity 75,504).
Formations: Combination T (man-in-motion, split end, pro set).
1964 Captains: Game captains; permanent captains to be named after season.
1963 Lettermen Lost: 9—1 end, 3 guards, 2 quarterbacks, 2 halfbacks, 1 fullback.
1963 Lettermen Returning: 23—4 ends, 4 tackles, 5 guards, 2 centers, 2 quarterbacks, 5 halfbacks, 1 fullback.
1963 Starters Returning: 6—2 ends, 2 tackles, 1 center, 1 quarterback.
All-Conference Players Returning: None.
All-America Players Returning: None.
Most Prominent Newcomers: Guard John LaGrone, soph; Tackle Jerry Phillips, soph; Center Ken Motes, soph; QB Donnie Oefinger, holdout; HB Pat Gibson, soph; FB Billy Bob Stewart, soph.
Top 1963 Achievements: Brought national attention to SMU with early-season 32–28 upset of Navy. Defeated bowl-bound Air Force Academy. Won two conference games, lost three others by one TD or less. Played in Sun Bowl, SMU's first bowl game since 1948 season.

SERIES RECORD

1916—UT 74, SMU 0	1942—UT 21, SMU 7
1918—UT 32, SMU 0	1943—UT 20, SMU 0
1920—UT 21, SMU 3	1944—UT 34, SMU 7
1924—UT 6, SMU 10	1945—UT 12, SMU 7
1925—UT 0, SMU 0	1946—UT 19, SMU 3
1926—UT 17, SMU 21	1947—UT 13, SMU 14
1927—UT 0, SMU 14	1948—UT 6, SMU 21
1928—UT 2, SMU 6	1949—UT 6, SMU 7
1929—UT 0, SMU 0	1950—UT 23, SMU 20
1930—UT 25, SMU 7	1951—UT 20, SMU 13
1931—UT 7, SMU 9	1952—UT 31, SMU 14
1932—UT 14, SMU 6	1953—UT 16, SMU 7
1933—UT 10, SMU 0	1954—UT 13, SMU 13
1934—UT 7, SMU 7	1955—UT 19, SMU 18
1935—UT 0, SMU 20	1956—UT 19, SMU 20
1936—UT 7, SMU 14	1957—UT 12, SMU 19
1937—UT 2, SMU 13	1958—UT 10, SMU 26
1938—UT 6, SMU 7	1959—UT 21, SMU 0
1939—UT 0, SMU 10	1960—UT 17, SMU 7
1940—UT 13, SMU 21	1961—UT 27, SMU 0
1941—UT 34, SMU 0	1962—UT 6, SMU 0
	1963—UT 17, SMU 12

TOTALS: Games Played—43
Games Won by UT—22
Games Won by SMU—17
Games Tied—4

MUSTANGS' 1964 PROSPECTS

SMU's football barometer continues to rise. The Mustangs in '64 will have the manpower to be a fine college football team.

Danny Thomas, quarterback-punter, will be one of the key players on the Hilltop.

A quick, mobile line and a rugged defense, trademarks of the SMU game, will be present again. But the Mustangs won't be outpersonneled by anyone this time around.

SMU played in a bowl game for the first time in 15 years last season. It won't be nearly that long before the Mustangs play in another.

Eighth Game—BAYLOR

Date—Nov. 7
Site—Waco
Time—2 P.M., CST

	Baylor's 1964 Schedule		Baylor's 1963 Results	
Sept. 26	Washington at Seattle	27	Houston	0
Oct. 3	Oregon State at Waco (N)	15	Oregon State	22
Oct. 10	*Arkansas at Little Rock (N)	14	Arkansas	10
Oct. 17	*Texas Tech at Waco (N)	21	Texas Tech	17
Oct. 24	*Texas A&M at Waco	34	Texas A&M	7
Oct. 31	*TCU at Fort Worth	32	TCU	13
Nov. 7	*Texas at Waco	0	Texas	7
Nov. 14	Kentucky at Lexington	7	Kentucky	19
Nov. 21	*SMU at Dallas	20	SMU	6
Nov. 28	*Rice at Waco	21	Rice	12
		14	†LSU	7

*—Conference; (N)—Night.

†Bluebonnet Bowl game
(W 8, L 3, T 0)

BAYLOR FACTS

Head Coach: John Bridgers (Auburn '47). Coaching Record: 9 years, Won 42, Lost 43, Tied 0.
Nickname: Bears.
Location: Waco, Texas.
School Colors: Green and Gold.
Enrollment (1963–64): 5,700
Mascot: Duchess (bear cub).
Band: Golden Wave (128 members).
Stadium: Baylor (Capacity: 50,000).
Formation: Spread-T.
1964 Captains: Center Bobby Maples, End James Rust.
1963 Lettermen Lost: 15—2 ends, 4 tackles, 4 guards, 2 centers, 1 quarterback, 1 halfback, 1 fullback.
1963 Lettermen Returning: 18—2 ends, 2 tackles, 2 guards, 1 center, 1 quarterback, 8 halfbacks, 2 fullbacks.
1963 Starters Returning: 6—1 end, 1 tackle, 2 guards, 2 halfbacks.
All-Conference Player Returning: Halfback Lawrence Elkins.
All-America Player Returning: Halfback Lawrence Elkins.
Most Prominent Newcomers: QB Mike Marshall (holdout); Tackle Dwight Hood (soph); End Harlan Lane (transfer).
Top 1963 Achievements: Bears, picked from sixth to eighth in pre-season ratings, were SWC surprise team. They posted 6–1 record (best in school's history), finished second to national champion Texas. Had two all-Americas (QB Don Trull, HB Lawrence Elkins) who combined to break three NCAA records. Had 7–3 season, then beat LSU in Bluebonnet Bowl.

SERIES RECORD

1901—UT 23, Baylor 9	1935—UT 25, Baylor 6
1903—UT 48, Baylor 0	1936—UT 18, Baylor 21
1904—UT 58, Baylor 0	1937—UT 9, Baylor 6
1905—UT 39, Baylor 0	1938—UT 3, Baylor 14
1907—UT 27, Baylor 11	1939—UT 0, Baylor 20
1908—UT 27, Baylor 5	1940—UT 13, Baylor 0
1910—UT 1, Baylor 0	1941—UT 7, Baylor 7
1911—UT 11, Baylor 0	1942—UT 20, Baylor 0
1912—UT 19, Baylor 7	1945—UT 21, Baylor 14
1913—UT 77, Baylor 0	1946—UT 22, Baylor 7
1914—UT 57, Baylor 0	1947—UT 28, Baylor 7
1916—UT 3, Baylor 7	1948—UT 13, Baylor 10
1917—UT 0, Baylor 3	1949—UT 20, Baylor 0
1919—UT 29, Baylor 13	1950—UT 27, Baylor 20
1923—UT 7, Baylor 7	1951—UT 6, Baylor 18
1924—UT 10, Baylor 28	1952—UT 35, Baylor 33
1925—UT 13, Baylor 3	1953—UT 21, Baylor 20
1926—UT 7, Baylor 10	1954—UT 7, Baylor 13
1927—UT 13, Baylor 12	1955—UT 21, Baylor 20
1928—UT 6, Baylor 0	1956—UT 7, Baylor 10
1929—UT 0, Baylor 0	1957—UT 7, Baylor 7
1930—UT 14, Baylor 0	1958—UT 20, Baylor 15
1931—UT 25, Baylor 0	1959—UT 13, Baylor 12
1932—UT 19, Baylor 0	1960—UT 12, Baylor 7
1933—UT 0, Baylor 3	1961—UT 33, Baylor 7
1934—UT 25, Baylor 6	1962—UT 27, Baylor 12
	1963—UT 7, Baylor 0

TOTALS: Games Played—53
Games Won by UT—38
Games Won by Baylor—11
Games Tied—4

LAST YEAR'S GAME

One of the most dramatic clashes in recent Southwest Conference seasons found the Longhorns manning the defensive bastions and turning back a fine, offensive-minded Baylor football team, 7–0, before another Memorial Stadium full house of 64,530.

Both teams went into the game undefeated in SWC play.

The Longhorns got their touchdown in the third period, Sophomore Fullback Tom Stockton piling over from the 1-yard line to cap a 45-yard drive. It was the first time since the Tulane game that the Longhorns hadn't scored the first time they got their hands on the ball.

Texas was so dominant that Baylor didn't get a first down in either the second or the third quarter—and in fact was limited to only six scrimmage plays in each of those periods.

Texas piled up a 302–210 total-yardage advantage, limiting the Bears to just six net yards rushing. And Tommy Ford broke the 100-yard barrier for the second straight game, rushing for 101.

Texas	0	0	7	0—7
Baylor	0	0	0	0—0

Scoring Play	Time Remaining
UT—Stockton 1 run (Crosby kick); 45 yards in 10 plays following Baylor punt	3Q, 1:55

THE BEARS' 1964 PROSPECTS

Baylor could be a surprise team again.

Although Don Trull is gone, and much of the interior line depth has departed, the Bears will be strong in a great many areas. Baylor will be in especially good shape as regards pass-catching, overall end play and backfield depth.

And Bear partisans think they'll have a quarterback who can throw.

Don't count Baylor out of the picture just yet.

Ninth Game—TCU

Date—Nov. 14

Site—Fort Worth

Time—2 P.M., CST

	TCU's 1964 Schedule		TCU's 1963 Results	
Sept. 19	Kansas at Lawrence	10	Kansas	6
Sept. 26	Florida State at Fort Worth (N)	13	Florida State	0
Oct. 3	*Arkansas at Fort Worth	3	Arkansas	18
Oct. 10	*Texas Tech at Fort Worth (N)	35	Texas Tech	13
Oct. 17	*Texas A&M at College Station	14	Texas A&M	14
Oct. 24	Clemson at Fort Worth	13	Baylor	32
Oct. 31	*Baylor at Fort Worth	14	LSU	28
Nov. 14	*Texas at Fort Worth	0	Texas	17
Nov. 21	*Rice at Houston	22	SMU	15
Nov. 28	*SMU at Dallas	7	Rice	33

*—Conference; (N)—Night

(W 4, L 5, T 1)

TCU FACTS

Head Coach: Abe Martin (TCU '32). Coaching Record: 11 years, Won 62, Lost 45, Tied 7.
Nickname: Horned Frogs.
Location: Fort Worth, Texas.
School Colors: Purple and White.
Enrollment (1963–64): 8,500 (all sessions).
Mascot: Student in Horned Frog costume.
Band: TCU (110 members).
Stadium: Amon Carter Stadium (Capacity 46,000).
Formations: T, both open and closed, flankers.
1964 Captains: Halfback Jim Fauver, Tackle Norman Evans, Guard Steve Garmon.
1963 Lettermen Lost: 18—2 ends, 3 tackles, 3 guards, 2 centers, 1 quarterback, 4 halfbacks, 1 fullback, 2 specialists.
1963 Lettermen Returning: 20—4 ends, 2 tackles, 4 guards, 1 center, 2 quarterbacks, 4 halfbacks, 3 fullbacks.
1963 Starters Returning: 3—1 guard, 1 center, 1 halfback.
All-Conference Player Returning: Guard Steve Garmon.
All-America Players Returning: None.
Most Prominent Newcomers: End Charles Campbell, holdout; Halfback Cubby Hudler, soph; Safety Paul Smith, holdout; Tackle Harry Lantz, holdout.
Top 1963 Achievements: Upset strong Kansas and Florida State.

LAST YEAR'S GAME

Mindful of the past, when TCU teams had upset some of Texas' finest, the 1963 Longhorns methodically chewed up the Horned Frogs, 17–0, as witnessed by a series-record crowd of 58,000 at Memorial Stadium.

Sophomores Phil Harris and Tom Stockton got the touchdowns and that shoeless fella, Tony Crosby, hit field goal No. 8. Stockton, subbing for injured fullback Harold Philipp, gained 89 yards rushing in a fine clutch performance.

After TCU failed by inches to make a first down at the Texas 14-yard line early in the game, the Frogs never again made a serious threat to the Longhorn goal line.

Texas	0	10	7	0—17
TCU	0	0	0	0—0

Scoring Plays	Time Remaining
UT—Harris 3 run (Crosby kick); 44 yards in 10 plays following pass interception by King	2Q, 13:48
UT—Crosby 42 field goal; 31 yards in 8 plays following bad snap to punter	2Q, 7:35
UT—Stockton 3 run (Crosby kick); 63 yards in 7 plays following TCU punt	3Q, 1:10

SERIES RECORD

1897—UT 18, TCU 10	1939—UT 25, TCU 19
1898—UT 16, TCU 0	1940—UT 21, TCU 14
1898—UT 29, TCU 0	1941—UT 7, TCU 14
1904—UT 40, TCU 0	1942—UT 7, TCU 13
1905—UT 11, TCU 0	1943—UT 46, TCU 7
1906—UT 22, TCU 0	1944—UT 6, TCU 7
1908—UT 11, TCU 6	1945—UT 20, TCU 0
1909—UT 24, TCU 0	1946—UT 0, TCU 14
1912—UT 30, TCU 10	1947—UT 20, TCU 0
1915—UT 72, TCU 0	1948—UT 14, TCU 7
1918—UT 19, TCU 0	1949—UT 13, TCU 14
1924—UT 13, TCU 0	1950—UT 21, TCU 7
1927—UT 0, TCU 0	1951—UT 32, TCU 21
1928—UT 6, TCU 0	1952—UT 14, TCU 7
1929—UT 12, TCU 15	1953—UT 13, TCU 3
1930—UT 7, TCU 0	1954—UT 35, TCU 34
1931—UT 10, TCU 0	1955—UT 20, TCU 47
1932—UT 0, TCU 14	1956—UT 0, TCU 46
1933—UT 0, TCU 30	1957—UT 14, TCU 2
1934—UT 20, TCU 19	1958—UT 8, TCU 22
1935—UT 0, TCU 28	1959—UT 9, TCU 14
1936—UT 6, TCU 27	1960—UT 3, TCU 2
1937—UT 0, TCU 14	1961—UT 0, TCU 6
1938—UT 6, TCU 28	1962—UT 14, TCU 0
	1963—UT 17, TCU 0

TOTALS: Games Played—49
Games Won by UT—31
Games Won by TCU—17
Games Tied—1

FROGS' 1964 PROSPECTS

Even TCU people think TCU can be better this fall. That is a good recommendation.

Good running, good passing and a new and popular offensive pattern add to the Horned Frogs' usual quota of big, strong athletes to make a favorable total in the TCU ledger.

Halfbacks Jim Fauver, Larry Bulaich may be best 1–2 running punch in the Southwest.

With good line strength at all positions except tackle, this could be the year for the Purple to fashion an unexpected season.

Tenth Game—TEXAS A&M

Date—Nov. 26

Site—Austin

Time—2 P.M., CST

Texas A&M's 1964 Schedule

Sept. 19	LSU at Baton Rouge (N)	6
Sept. 25	Houston at Houston (N)	0
Oct. 3	*Texas Tech at College Station (N)	0
Oct. 10	USC at Los Angeles (N)	23
Oct. 17	*TCU at College Station	14
Oct. 24	*Baylor at Waco	7
Oct. 31	*Arkansas at College Station	7
Nov. 7	*SMU at Dallas	7
Nov. 14	*Rice at Houston	13
Nov. 26	*Texas at Austin	13

*—Conference; (N)—Night

Texas A&M's 1963 Results

LSU	14
Ohio State	17
Texas Tech	10
Houston	13
TCU	14
Baylor	34
Arkansas	21
SMU	9
Rice	6
Texas	15

(W 2, L 7, T 1)

AGGIES' 1964 PROSPECTS

Texas A&M has more speed and depth than it had a year ago—plus the same tenacious defense. If the offense clicks better and a few sophomores come through, the Aggies should put together a much better won-lost record.

Dan McIlhany at quarterback may carry the key to A&M's fortunes. He gives the Aggies experience, poise and better passing.

A&M picked up momentum with its strong '63 finish. If the '64 Aggies can start from there, they will be tough, indeed—and should be doing more than holding their opponents to narrow victories.

A&M FACTS

Head Coach: Hank Foldberg (Army '47). Coaching Record: 4 years, Won 21, Lost 19, Tied 1.
Nickname: Aggies.
Location: College Station, Texas.
School Colors: Maroon and White.
Enrollment (1963–64): 8,300.
Mascot: Reveille (a Collie).
Band: Aggie Band (254 members).
Stadium: Kyle Field (Capacity: 41,820).
Formations: T, with variations.
1964 Captains: Game captains.
1963 Lettermen Lost: 11—1 end, 2 tackles, 1 guard, 1 center, 2 quarterbacks, 2 halfbacks, 1 fullback, 1 specialist.
1963 Lettermen Returning: 24—6 ends, 3 tackles, 5 guards, 2 centers, 3 quarterbacks, 2 halfbacks, 3 fullbacks.
1963 Starters Returning: 4—1 end, 1 tackle, 2 guards.
All-Conference Player Returning: Guard Romney Moore.
All-America Players Returning: None.
Most Prominent Newcomers: Tackle Bobby Evans, '62 squadman; QB Eddie McKaughan, holdout; HB Lloyd Curington, soph; Tackle Lindy Endsley, soph.
Top 1963 Achievements: Finished well. In last three games, lost to SMU on field goal in last 35 seconds, beat Rice and held national champion Texas to 15–13 victory.

SERIES RECORD

1894—UT 38, A&M 0	1929—UT 0, A&M 13
1898—UT 48, A&M 0	1930—UT 26, A&M 0
1899—UT 6, A&M 0	1931—UT 6, A&M 7
1900—UT 5, A&M 0	1932—UT 21, A&M 0
1900—UT 11, A&M 0	1933—UT 10, A&M 10
1901—UT 32, A&M 0	1934—UT 13, A&M 0
1901—UT 17, A&M 0	1935—UT 6, A&M 20
1902—UT 0, A&M 12	1936—UT 7, A&M 0
1902—UT 0, A&M 0	1937—UT 0, A&M 7
1903—UT 29, A&M 6	1938—UT 7, A&M 6
1904—UT 34, A&M 6	1939—UT 0, A&M 20
1905—UT 27, A&M 0	1940—UT 7, A&M 0
1906—UT 24, A&M 0	1941—UT 23, A&M 0
1907—UT 0, A&M 0	1942—UT 12, A&M 6
1907—UT 11, A&M 6	1943—UT 27, A&M 13
1908—UT 24, A&M 8	1944—UT 6, A&M 0
1908—UT 28, A&M 12	1945—UT 20, A&M 10
1909—UT 0, A&M 23	1946—UT 24, A&M 7
1909—UT 0, A&M 5	1947—UT 32, A&M 13
1910—UT 9, A&M 14	1948—UT 14, A&M 14
1911—UT 6, A&M 0	1949—UT 42, A&M 14
1915—UT 0, A&M 13	1950—UT 17, A&M 0
1916—UT 21, A&M 7	1951—UT 21, A&M 22
1917—UT 0, A&M 7	1952—UT 32, A&M 12
1918—UT 7, A&M 0	1953—UT 21, A&M 12
1919—UT 0, A&M 7	1954—UT 22, A&M 13
1920—UT 7, A&M 3	1955—UT 21, A&M 6
1921—UT 0, A&M 0	1956—UT 21, A&M 34
1922—UT 7, A&M 14	1957—UT 9, A&M 7
1923—UT 6, A&M 0	1958—UT 27, A&M 0
1924—UT 7, A&M 0	1959—UT 20, A&M 17
1925—UT 0, A&M 28	1960—UT 21, A&M 14
1926—UT 14, A&M 5	1961—UT 25, A&M 0
1927—UT 7, A&M 28	1962—UT 13, A&M 3
1928—UT 19, A&M 0	1963—UT 15, A&M 13

TOTALS: Games Played—70
Games Won by UT—48
Games Won by Texas A&M—17
Games Tied—5

LAST YEAR'S GAME

For the third time in five years, Texas had to stage a clutch fourth-quarter comeback to beat an inspired Texas A&M football team. This time the final Longhorn edge was a thin 15–13—but that came only after Texas trailed by 13–3 going into the final 15 minutes.

Texas pushed 35 yards for its first touchdown—Tommy Ford scored it—after Hix Green recovered an Aggie fumble. Then the Longhorns, with Tommy Wade at the throttle, came back to drive 80 yards for the winning score in the final 5½ minutes. Carlisle eventually scored the winning six-pointer.

Texas	3	0	0	12—15
Texas A&M	0	7	6	0—13

Scoring Plays	Time Remaining
UT—Crosby 27 field goal; 69 yards in 14 plays following A&M punt	1Q, 5:02
AM—Reagan 54 pass from Keller (Lee kick); 73 yards in 6 plays following fumble recovery	2Q, 13:48
AM—Hargett 29 pass from Keller (kick failed); 56 yards in 8 plays following fumble recovery	3Q, 8:27
UT—Ford 2 run (run failed); 35 yards in 9 plays following fumble recovery by Green	4Q, 12:23
UT—Carlisle 1 run (run failed); 45 yards in 9 plays following fumble recovery by Stockton	4Q, 1:19

FUTURE LONGHORN SCHEDULES

1964

*Sept. 19—Tulane at Austin
*Sept. 26—Texas Tech at Lubbock
*Oct. 3—Army at Austin
Oct. 10—Oklahoma at Dallas
*Oct. 17—Arkansas at Austin
*Oct. 24—Rice at Houston
Oct. 31—SMU at Austin
Nov. 7—Baylor at Waco
Nov. 14—TCU at Fort Worth
Nov. 26—A&M at Austin

1965

*Sept. 17—Tulane at New Orleans
*Sept. 25—Texas Tech at Austin
*Oct. 2—Indiana at Austin
Oct. 9—Oklahoma at Dallas
Oct. 16—Arkansas at Arkansas
*Oct. 23—Rice at Austin
Oct. 30—SMU at Dallas
Nov. 6—Baylor at Austin
Nov. 13—TCU at Austin
Nov. 25—A&M at College Station

1966

*Sept. 17—Southern California at Austin
*Sept. 24—Texas Tech at Lubbock
*Oct. 1—Indiana at Austin
Oct. 8—Oklahoma at Dallas
*Oct. 15—Arkansas at Austin
*Oct. 22—Rice at Houston
Oct. 29—SMU at Austin
Nov. 5—Baylor at Waco
Nov. 12—TCU at Fort Worth
Nov. 24—A&M at Austin

1967

Sept. 23—Southern Calif. at Los Angeles
*Sept. 30—Texas Tech at Austin
*Oct. 7—Oklahoma State at Austin
Oct. 14—Oklahoma at Dallas
Oct. 21—Arkansas at Arkansas
*Oct. 28—Rice at Austin
Nov. 4—SMU at Dallas
Nov. 11—Baylor at Austin
Nov. 18—TCU at Austin
Nov. 23—A&M at College Station

1968

*Sept. 21—pending at Austin
*Sept. 28—Texas Tech at Lubbock
*Oct. 5—Oklahoma State at Austin
Oct. 12—Oklahoma at Dallas
*Oct. 19—Arkansas at Austin
*Oct. 26—Rice at Houston
Nov. 2—SMU at Austin
Nov. 9—Baylor at Waco
Nov. 16—TCU at Ft. Worth
Nov. 28—A&M at Austin

1969

Sept. 20—California at Berkeley
*Sept. 27—Texas Tech at Austin
*Oct. 4—Navy at Austin
Oct. 11—Oklahoma at Dallas
*Oct. 18—Arkansas at Arkansas
*Oct. 25—Rice at Austin
Nov. 1—SMU at Dallas
Nov. 8—Baylor at Austin
Nov. 15—TCU at Austin
Nov. 27—A&M at College Station

1970

*Sept. 19—California at Austin
*Sept. 26—Texas Tech at Lubbock
*Oct. 3—UCLA at Austin
Oct. 10—Oklahoma at Lallas
*Oct. 17—Arkansas at Austin
*Oct. 24—Rice at Houston
Oct. 31—SMU at Austin
Nov. 7—Baylor at Waco
Nov. 14—TCU at Ft. Worth
Nov. 26—A&M at Austin

1971

*Sept. 18—UCLA at Los Angeles
*Sept. 25—Texas Tech at Austin
*Oct. 2—Oregon at Austin
Oct. 9—Oklahoma at Dallas
*Oct. 16—Arkansas at Arkansas
*Oct. 23—Rice at Austin
Oct. 30—SMU at Dallas
Nov. 6—Baylor at Austin
Nov. 13—TCU at Austin
Nov. 25—A&M at College Station

* NIGHT GAMES

CONSENSUS ALL-AMERICAS

For the third season in a row the Longhorns had a consensus all-America selection. Latest is Tackle Scott Appleton, senior from Brady, who was named to every all-America team picked in 1963 plus winning the coveted Outland Award, symbolic of the nation's top interior lineman as chosen by the Football Writers of America.

Big Scott wound up a glorious career in the 1964 Cotton Bowl win over Navy by being selected as the game's outstanding lineman. Appleton is the sixth consensus all-America from Texas and the third in a row.

He follows Guard Johnny Treadwell, 1962; Back James Saxton, 1961; End Carlton Massey, 1953; Guard Bud McFadin, 1950; and End Hub Bechtol, 1946.

LONGHORN HALL OF HONOR

One of The University of Texas' newest—but one of its most cherished—athletic traditions is the Longhorn Hall of Honor.

Each year, four former Longhorn athletic greats are immortalized by election to the Longhorn Hall of Honor.

The governing body, the Longhorn Hall of Honor Council, is made up exclusively of men who have lettered at The University of Texas. The Council is in charge of all arrangements for the vote of lettermen and for the installation banquet.

Mounted silver scrolls, which carry the announcement that they are presented "in recognition of those qualities that brought credit and renown to The University of Texas," are presented to the honorees.

In addition, large portraits of the honorees are hung in the beautiful Lettermen's Lounge at Memorial Stadium.

The Hall of Honor, although it won't celebrate its eighth anniversary until November, already has become one of the most-copied programs of its kind in the country—and, with each passing year, it means more and more to all the men who have been, and who continue to be, Texas Longhorns.

A complete list of the men enshrined in the Longhorn Hall of Honor:

1957 HONOREES

L. Theo Bellmont
William J. (Uncle Billy) Disch, deceased
Louis Jordan, deceased
Dr. Daniel A. Penick

1958 HONOREES

Gus (Pig) Dittmar
Dr. Wilson H. (Bull) Elkins
Arnold Kirkpatrick, deceased
Lutcher Stark

1959 HONOREES

Major General K. L. Berry
James A. (Pete) Edmond, deceased
George (Hook) McCullough, deceased
Harrison Stafford

1960 HONOREES

Dana X. Bible
David (Skippy) Browning, deceased
Jack Gray
Ernie Koy

1961 HONOREES

Frank "Pinky" Higgins
Pete Layden
Clyde Littlefield
Oscar Eckhardt, deceased

1962 HONOREES

Charley Coates
Jack Crain
Bibb Falk
Slater Martin

1963 HONOREES

Hub Bechtol
C. L. (Ox) Higgins, deceased
Bobby Layne
Ed Olle

STADIUM DEDICATION

Memorial Stadium was officially dedicated on Nov. 27, 1924, when the Longhorns beat Texas A&M, 7–0, but the first game in the new stadium had been played on Nov. 8, with the Longhorns losing to Baylor.

LONGHORNS' HONORED PLAYERS

ALL-AMERICA SELECTIONS

1941—Malcolm Kutner, end
1941—Chal Daniel, guard
1943—Joe Parker, end
1944–45–46—Hub Bechtol, end
1947—Bobby Layne, back
1947—Dick Harris, tackle
1949—Randall Clay, back
1949–50—Bud McFadin, guard
1950—Don Menasco, end
1951—Bobby Dillon, back
1952—Harley Sewell, guard
1952—Tom Stolhandske, end
1953—Carlton Massey, end
1955—Herb Gray, guard
1959—Maurice Doke, guard
1961—James Saxton, back
1961—Don Talbert, tackle
1962—Johnny Treadwell, guard
1963—Scott Appleton, tackle
1963—Tommy Ford, back

ALL-STAR GAME SELECTIONS

1935—Bohn Hilliard, halfback
1938—Hugh Wolfe, halfback
1942—Mal Kutner, end
1943—Roy Dale McKay, fullback
1944—Pete Layden, fullback
1944—Roy Dale McKay, fullback
1944—Ralph Park, halfback
1945—Ralph Park, halfback
1946—Noble Doss, halfback
1946—Harold Jungmichel, guard
1947—W. Harold (Spot) Collins, guard
1948—Bobby Layne, quarterback
1948—Max Bumgardner, end
1948—Dick Harris, center
1949—George Petrovich, tackle
1951—Kenneth Jackson, tackle
*1951—Lewis (Bud) McFadin, guard
1952—Bobby Dillon, halfback
*1953—Gib Dawson, halfback
1953—Harley Sewell, guard
1954—Phil Branch, guard
*1954—Carlton Massey, end
1955—Buck Lansford, tackle
1962—James Saxton, halfback

* Named most valuable player.

EAST-WEST GAME SELECTIONS

1930—Gordy Brown, tackle
1931—Dexter Shelley, back
1933—Ernie Koy and Harrison Stafford, backs
1935—Bohn Hilliard, back
1938—Hugh Wolfe, back
1939—Jack Rhodes, guard
1940—Park Myers, tackle
1942—Chal Daniel, guard and Malcolm Kutner, end
1945—Harold Fischer, guard; Jack Sachse, center; Walter Heap, back
1946—Buddy Jungmichel, guard
1947—Spot Collins, guard; Hub Bechtol, end; Walter Heap, back
1953—Carlton Massey, end; Phil Branch, guard
1954—Buck Lansford, tackle

TEXAS' NATIONAL COLLEGIATE CHAMPIONS

BASEBALL

1949—def. Wake Forest, 10–3 (finals)
1950—def. Washington State, 3–0 (finals)

TRACK AND FIELD

1925—Jim Reese, one-mile run (4:18.8)
1926—Rufus Haggard, high jump (6—7¼)
1927—Garland Shepherd, high jump (6—5½)
1939—Jud Atchison, broad jump (24—9¼)
1943—Jerry Thompson, two-mile run (9:29.9)
1945—Earl Collins, 220-yard dash (22.4)
1946—John Robertson, broad jump (24—10½)
1947—Jerry Thompson, two-mile run (9:22.9)
1948—Jerry Thompson, 5,000-meter run (15:04.5)
1950—Charley Parker, 220-yard dash (21.5)
1954—Charles Thomas, 220-yard dash (20.7)
1959—Eddie Southern, 440-yard dash (46.4)

CROSS COUNTRY

1956—Walter McNew

TENNIS

Doubles

1923—Lewis White and Louis Thalheimer
1924—Lewis White and Louis Thalheimer
1931—Bruce Barnes and Karl Kamrath
1943—John Hickman and Walter Driver
1944—John Hickman and Felix Kelley

Singles

1927—Wilmer Allison
1929—Berkeley Bell

GOLF

1935—Ed White

SWIMMING

1951—David "Skippy" Browning, one-meter and three-meter diving
1952—David "Skippy" Browning, one-meter and three-meter diving

AN EARLY LOOK AT BASKETBALL

"We could be anything from fair to outstanding."

In those words, Coach Harold Bradley sums up prospects for the 1965 Texas basketball team, his sixth at the University. And the veteran coach is right—"it depends on how the new boys fit in."

The Longhorns were beset by injuries and illness throughout the 1964 season. They finished with a good 15–9 record, but by the final game much of the luster of what had been expected to be a very strong season was gone.

Bradley should be in better manpower shape during the coming season. Some highly-promising sophomores will be moving into the varsity wars. And the Longshorns also will have the services of two outstanding junior college transfers.

But there are some good veterans returning, too—including Center John Paul Fultz, Forward Larry Franks and Guard Tommy Nelms, all of them 1964 starters. Other top returnees include Guard Jimmy Clark, Forward-Guard Paul Olivier and Guard John Bush.

The sophomore candidates include Forward Minton White and Guards Mike Gammon and Bo Rothchild. They were the top hands for UT's record-scoring 1964 freshman team, with Rothchild setting the individual school freshman scoring mark.

Expected to move right in are Mike Wade, 6–8 center-forward from New Mexico Military Institute, and Mickey White, 6–6 forward from Tyler JC.

Texas will have a much stronger bench, somewhat improved height and—in all likelihood—a better group of rebounders. But the Longhorns will be competing against a vastly-improved field of Southwest Conference opponents.

The Longhorns won't go into the '65 season with much national notice. But if a few good things happen this season—and VERY few good things happened to the UT quint in '64—it could be a fine basketball campaign.

1964–1965 BASKETBALL SCHEDULE

Date	Varsity Game	Freshman Game
Dec. 1	Texas Wesleyan at Austin	Del Mar College at Austin
Dec. 5	Mississippi at Oxford, Miss.	
Dec. 7	LSU at Baton Rouge, La.	
Dec. 12	Oklahoma at Austin	Victoria College at Austin
Dec. 14	Oklahoma State at Austin	
Dec. 18	Nebraska at Austin	Wharton JC at Austin
Dec. 21	Howard Payne at Austin	
Dec. 29–30	Gator Bowl Tournament, Jacksonville, Fla.	
Jan. 5	*Texas Tech at Austin	Lon Morris College at Austin
Jan. 9	*TCU at Fort Worth	TCU Freshmen at Fort Worth
Jan. 12	*Baylor at Austin	Baylor Freshmen at Austin
Jan. 27	Trinity at San Antonio	
Jan. 30	*SMU at Dallas	
Feb. 2	*Rice at Austin	Rice Freshmen at Austin
Feb. 6	*Texas A&M at College Station	Texas A&M Freshmen at College Station
Feb. 9	*Arkansas at Austin	
Feb. 13	*Rice at Houston	Rice Freshmen at Houston
Feb. 16	*Texas Tech at Lubbock	
Feb. 20	*SMU at Austin	
Feb. 23	*Arkansas at Little Rock	
Feb. 27	*Texas A&M at Austin	Texas A&M Freshmen at Austin
Mar. 2	*TCU at Austin	TCU Freshmen at Austin
Mar. 4	*Baylor at Waco	Baylor Freshmen at Waco

* Denotes Southwest Conference game.

Home court: Gregory Gymnasium (7,800).

Tipoff: Freshmen, 5:45 p.m., Varsity 8 p.m.; Day games: Varsity, 2 p.m., Freshmen to follow immediately.

THE COTTON BOWL

Scores by Years

Year	Team-Coach	Points	Team-Coach	Points
1937	TCU (Dutch Meyer)	16	Marquette (Frank Murray)	6
1938	Rice (Jimmy Kitts)	28	Colorado (Bunny Oakes)	14
1939	St. Mary's (Slip Madigan)	20	Texas Tech (Pete Cawthon)	13
1940	Clemson (Jess Neely)	6	Boston College (Frank Leahy)	3
1941	Texas A&M (Homer Norton)	13	Fordham (Jim Crowley)	12
1942	Alabama (Frank Thomas)	29	Texas A&M (Homer Norton)	21
1943	Texas (D. X. Bible)	14	Georgia Tech (W. A. Alexander)	7
1944	Texas (D. X. Bible)	7	Randolph Field (Frank Tritico)	7 Tie
1945	Oklahoma A&M (Jim Lookabaugh)	34	TCU (Dutch Meyer)	0
1946	Texas (D. X. Bible)	40	Missouri (Chauncey Simpson)	27
1947	Arkansas (John Barnhill)	0	LSU (Bernie Moore)	0 Tie
1948	SMU (Matty Bell)	13	Penn State (Bob Higgins)	13 Tie
1949	SMU (Matty Bell)	21	Oregon (Jim Aiken)	13
1950	Rice (Jess Neely)	27	North Carolina (Carl Snavely)	13
1951	Tennessee (Bob Neyland)	20	Texas (Blair Cherry)	14
1952	Kentucky (Paul Bryant)	20	TCU (Dutch Meyer)	7
1953	Texas (Ed Price)	16	Tennessee (Bob Neyland)	0
1954	Rice (Jess Neely)	28	Alabama (Harold Drew)	6
1955	Georgia Tech (Bobby Dodd)	14	Arkansas (Bowden Wyatt)	6
1956	Mississippi (Johnny Vaught)	14	TCU (Abe Martin)	13
1957	TCU (Abe Martin)	28	Syracuse (Ben Schwartzwalder)	27
1958	Navy (Eddie Erdelatz)	20	Rice (Jess Neely)	7
1959	TCU (Abe Martin)	0	Air Force Acad. (Ben Martin)	0 Tie
1960	Syracuse (Ben Schwartzwalder)	23	Texas (Darrell Royal)	14
1961	Duke (Bill Murray)	7	Arkansas (Frank Broyles)	6
1962	Texas (Darrell Royal)	12	Mississippi (Johnny Vaught)	7
1963	LSU (Charles McClendon)	13	Texas (Darrell Royal)	0
1964	Texas (Darrell Royal)	28	Navy (Wayne Hardin)	6

TEXAS' BOWL GAME RECORD

The University of Texas has played in 13 bowl games. The Longhorns have compiled a 7–4–2 record in such post-season contests.

Year*	Bowl	Result	Site
1943	Cotton	Texas 14, Georgia Tech 7	Dallas
1944	Cotton	Texas 7, Randolph Field 7	Dallas
1946	Cotton	Texas 40, Missouri 27	Dallas
1948	Sugar	Texas 27, Alabama 7	New Orleans
1949	Orange	Texas 41, Georgia 28	Miami
1951	Cotton	Tennessee 20, Texas 14	Dallas
1953	Cotton	Texas 16, Tennessee 0	Dallas
1958	Sugar	Mississippi 39, Texas 7	New Orleans
1960	Cotton	Syracuse 23, Texas 14	Dallas
1960	Bluebonnet	Texas 3, Alabama 3	Houston
1962	Cotton	Texas 12, Mississippi 7	Dallas
1963	Cotton	LSU 13, Texas 0	Dallas
1964	Cotton	Texas 28, Navy 6	Dallas

* Bowl "years" are of Jan. 1. (NOTE—1960 Bluebonnet Bowl game was played Dec. 17, 1960, at Houston.)

300-POINT TEAMS

Texas has had four 300-point football teams—1914 (the record 358 points), 1915 (335), 1941 (338) and 1961 (303).

U.T. GRID DEBUT

Texas played its first football game on Nov. 30, 1893, beating Dallas, 18–16.

ALL-TIME S.W.C. CHAMPIONSHIPS BY SPORTS

(W—Outright Titles; T—Co-Championships)

	TEXAS		A&M		TCU		SMU		Rice		Baylor		Ark.		Tech	
	W	T	W	T	W	T	W	T	W	T	W	T	W	T	W	T
Football	10	3	8	1	7	1	6	1	4	2	3	0	3	3	0	0
Basketball	10	3	5	1	5	1	4	3	3	6	3	2	8	6	1	1
Baseball	35	4	7	2	2	1	0	1	0	0	1	0	x	x	x	x
Track	28	0	11	0	0	0	0	0	5	0	2	0	0	0	0	0
Swimming	20	1	2	1	x	x	10	0	x	x	0	0	x	x	0	0
Tennis, Team	13	0	0	0	0	0	1	0	4	0	0	0	x	x	0	0
Singles	28	..	1	..	0	..	5	..	13	..	0	...	x	x	0	..
Doubles	32	..	1	..	0	..	3	..	10	..	0	..	x	x	1	
Golf, Team	23	0	4	0	0	0	4	0	3	0	1	0	1	0	1	0
Individual	19	2	3	1	2	0	5	2	3	1	0	1	1	0	1	1
Cross Country	22	1	11	2	0	0	0	0	1	1	0	0	5	0	x	x

x—Does not compete for championship in this sport.

NOTE—In championships, Texas has won football more times than has any other school, holds more outright basketball titles than anyone else—and has an overwhelming lead in championships in all the other sports.

SOUTHWEST CONFERENCE ALL-TIME RESUME

FOOTBALL

Year	Team Champion	W	L	T	Scoring Champion	Pts.
1915	Baylor	3	0	0	Littlefield, Texas	66
1916	No champion	..	..	..	Fouts, Baylor	60
1917	Texas A&M	2	0	0	*	
1918	No champion	..	..	..	*	
1919	Texas A&M	4	0	0	*	
1920	Texas	5	0	0	*	
1921	Texas A&M	3	0	2	Bradshaw, Baylor	56
1922	Baylor	5	0	0	Bradshaw, Baylor	114
1923	SMU	5	0	0	*	
1924	Baylor	4	0	1	*	
1925	Texas A&M	4	1	0	*	
1926	SMU	5	0	0	Woodman, Texas A&M	84
1927	Texas A&M	4	0	1	Hunt, Texas A&M	128
1928	Texas	5	1	0	Beavers, Arkansas Hume, SMU (tie)	84
1929	TCU	4	0	1	Wilson, Baylor	85
1930	Texas	4	1	0	Leland, TCU	60
1931	SMU	5	0	1	Ledbetter, Arkansas	42
1932	TCU	6	0	0	Hilliard, Texas	76
1933	No champion	..	..	..	Casper, TCU	66
1934	Rice	5	1	0	Wilson, SMU	48
1935	SMU	6	0	0	Wilson, SMU	72
1936	Arkansas	5	1	0	Russell, Baylor	48
1937	Rice	4	1	1	O'Brien, TCU	61
1938	TCU	6	0	0	Sparks, TCU	66
1939	Texas A&M	6	0	0	Kimbrough, A&M	72
1940	A&M, SMU (Tie)	5	1	0	Brumley, Rice	59
1941	Texas A&M	5	1	0	Crain, Texas	92
1942	Texas	5	1	0	Field, Texas	58
1943	Texas	5	0	0	Park, Texas	60
1944	TCU	3	1	1	Yates, Texas A&M	54
1945	Texas	5	1	0	Goode, Texas A&M	66
1946	Rice, Arkansas (Tie)	5	1	0	Layne, Texas	54
1947	SMU	5	0	1	Walker, SMU	87
1948	SMU	5	0	1	Walker, SMU	88
1949	Rice	6	0	0	Walker, SMU	83
1950	Texas	6	0	0	Townsend, Texas Smith, Texas A&M (tie)	84
1951	TCU	5	1	0	Dawson, Texas	62
1952	Texas	6	0	0	Quinn, Texas	78
1953	Texas, Rice (Tie)	5	1	0	Johnson, Rice	62
1954	Arkansas	5	1	0	Moegle, Rice	72
1955	TCU	5	1	0	Swink, TCU	125
1956	Texas A&M	6	0	0	Crow, Texas A&M Shofner, Baylor (tie)	60
1957	Rice	5	1	0	Nesbitt, Arkansas	51
1958	TCU	5	1	0	Meredith, SMU	52
1959	Texas, TCU, Arkansas (Tie)	5	1	0	Lackey, Texas	45
1960	Arkansas	6	1	0	Bull, Baylor	54
1961	Texas, Arkansas	6	1	0	Blume, Rice	63
1962	Texas	6	0	1	Moore, Arkansas	84
1963	Texas	7	0	0	Trull, Baylor	60

* Information not available.

SWIMMING

1932–1943 inclusive	Texas	1953–1954 inclusive	SMU
1944	Texas, Texas A&M (tie)	1955	Texas
1945	Texas A&M	1956	Texas A&M
1946–1952 inclusive	Texas	1957–1964, inclusive	SMU

BASKETBALL

Year	Team Champion	W	L	Pct.	Scoring Champion	Pts.
1915	Texas	6	0	1.000	Littlefield, Texas	96
1916	Texas	6	0	1.000	Tomfohrde, Rice	91
1917	Texas	7	1	.875	Thompson, Texas	133
1918	Rice	7	3	.700	Timmons, Rice	125
1919	Texas	11	2	.846	Greer, Texas	166
1920	A&M	16	0	1.000	Forbes, A&M	123
1921	A&M	10	2	.833	Peyton, Texas	156
1922	A&M	13	3	.812	Peyton, Texas	147
1923	A&M	15	3	.833	Peyton, Texas	162
1924	Texas	20	0	1.000	Darby, A&M	184
1925	Oklahoma A&M	12	2	.857	George, TCU	155
1926	Arkansas	11	1	.917	Adams, Arkansas	111
1927	Arkansas	8	2	.800	Allison, SMU	113
1928	Arkansas	12	0	1.000	Pickrell, Arkansas	144
1929	Arkansas	11	1	.917	Brock, Texas	161
1930	Arkansas	10	2	.833	Hess, Rice	113
1931	TCU	9	3	.750	Dietzel, TCU	168
1932	Baylor	10	2	.833	Dietzel, TCU	191
1933	Texas	11	1	.917	Gray, Texas	157
1934	TCU	10	2	.833	Gray, Texas	151
1935	SMU, Rice, Arkansas	9	3	.750	Gray, Texas	141
1936	Arkansas	11	1	.917	Collins, Texas	117
1937	SMU	10	1	.833	Lockard, Arkansas	159
1938	Arkansas	11	1	.917	Kirkpatrick, Baylor	210
1939	Texas	10	2	.833	Adams, Arkansas	167
1940	Rice	10	2	.833	Wilkerson, SMU	166
1941	Arkansas	12	0	1.000	Adams, Arkansas	206
1942	Rice, Arkansas	10	2	.833	Parks, Baylor	214
1943	Texas, Rice	9	3	.750	Closs, Rice	197
1944	Arkansas, Rice	11	1	.917	Henry, Rice	246
1945	Rice	12	0	1.000	Henry, Rice	280
1946	Baylor	11	1	.917	Kok, Arkansas	212
1947	Texas	12	0	1.000	Williams, Arkansas	206
1948	Baylor	11	1	.917	Kok, Arkansas	233
1949	Rice, Baylor, Arkansas	9	3	.750	Dolnics, TCU	222
1950	Arkansas, Baylor	8	4	.667	Hamilton, Texas	203
1951	Texas, TCU, A&M	8	4	.667	Johnson, Baylor	176
1952	TCU	11	1	.917	McLeod, TCU	213
1953	TCU	9	3	.750	Schwinger, Rice	239
1954	Texas, Rice	9	3	.750	Schwinger, Rice	256
1955	SMU	9	3	.750	O'Neal, TCU	362
1956	SMU	12	0	1.000	Downs, Texas	322
1957	SMU	11	1	.917	Krebs, SMU	278
1958	SMU, Arkansas	9	5	.643	Herrscher, SMU	263
1959	TCU	12	2	.857	Kirchner, TCU	285
1960	Texas	11	3	.876	Mounts, Texas Tech	285
1961	Texas Tech	11	3	.786	Broussard, Texas A&M	339
1962	Texas Tech, SMU	11	3	.786	Loudermilk, SMU	303
1963	Texas	13	1	.929	Lenox, A&M Rhine, Rice	352 352
1964	A&M	13	1	.929	Rhine, Rice	329

GOLF

Year	Team	Individual
1927	Texas	TCU
1928	Texas	Texas (Gibson Payne)
1929	Rice	Arkansas
1930	Rice	Rice
1931	SMU	SMU
1932	Texas	SMU
1933	Texas	Texas (Ed White)
1934	Texas	Texas (Ed White)
1935	Texas	Texas (Ed White)
1936	Texas	Texas (Bill Welch)
1937	Texas	Texas (Bill Welch)
1938	Texas	SMU
1939	Rice	SMU
1940	Texas	Texas (Buck Luce)
1941	Texas	Texas (Len Spitzer)
1942	Texas	Texas (Bill Russell)
1943	Texas	Texas (Bill Roden)
1944	Texas	Texas (Frank Hoover)
1945	Texas	Texas (Joe Ruby)
1946	Texas	Texas (Hugh Dahlberg)
1947	Texas	Texas (Ed Hopkins)
1948	*Texas A&M	Texas (Bob Watson)
1949	Texas	Texas (Bob Watson)
1950	Texas	Rice
1951	Texas	Rice
1952	Texas	Texas (Wesley Ellis)
1953	SMU	Texas (Julian Oates) SMU (F. Addington)
1954	Texas	Texas (Joe Golden)
1955	SMU	Rice (John Garrett) Baylor (John Thornton)
1956	SMU	A&M (Bobby Nichols)
1957	Baylor	SMU (Jerry Pittman)
1958	Arkansas	TCU (Don Massengale)
1959	Texas Tech	Texas Tech (J. Farquhar) SMU (Gene Teter)
1960	Texas A&M	Texas (Terry Dill) A&M (Dick Duble) A&M (John Lively)
1961	Texas A&M	Tech (Chris Blocker)
1962	Texas A&M	A&M (John Lively)
1963	Texas A&M	A&M (Eugene Byrd)
1964	Texas	Texas (Pat Thompson)

* First year team title decided on round-robin basis.

TENNIS

Year	Team	Singles	Doubles
1915	Texas	.....	.....
1916	.....	Oklahoma	Oklahoma
1917	.....	Texas (Greer)	Texas (Jones and Greer)
1918	.....	Texas (C. Granger)	Texas (A. T. Granger and Greer)
1919	.....	Texas (C. Granger)	Texas (C. Granger and Greer)
1920	.....	Texas (Gregory)	Rice
1921	.....	Texas (Drumwright)	Texas (Granger and Drumwright)
1922	.....	Texas (White)	Texas (Gregory and White)
1923	.....	Texas (Thalheimer)	Texas (Thalheimer and Chandler)
1924	.....	Texas (White)	Texas (White and Thalheimer)
1925	.....	Texas (Thalheimer)	Texas (Thalheimer and Mather)
1926	.....	SMU	Texas (Love and Mather)
1927	.....	Texas (Allison)	SMU
1928	.....	Texas (Bell)	Texas (Bell and Key)
1929	.....	Texas (Barnes)	Texas (Bell and Barnes)
1930	.....	Texas (Barnes)	Texas (Barnes and Taylor)
1931	.....	Texas (Barnes)	Texas (Barnes and K. Kamrath)
1932	.....	Rice	Texas (Williams and K. Kamrath)
1933	.....	Texas (Buxby)	Texas (Williams and K. Kamrath)
1934	.....	Texas (Buxby)	Texas (Buxby and Weltens)
1935	.....	Rice	Texas (Weltens and Pease)
1936	.....	Texas (Franklin)	Texas (Weller and Franklin)
1937	.....	Texas (B. Kamrath)	Texas (B. Kamrath and Franklin)
1938	.....	Rice	Texas (B. Kamrath and Weller)
1939	.....	Rice	Rice
1940	.....	Rice	Rice
1941	.....	Rice	Rice
1942	.....	Texas (Hickman)	Rice
1943	.....	Texas (Hickman)	Texas (Hickman and Driver)
1944	.....	Texas (Hickman)	Texas (Hickman and Kelley)
1945	.....	SMU	Texas (McCarter and Blanton)
1946	.....	SMU	Texas (Mabry and Chew)
1947	.....	Rice	Rice
1948	Texas	Rice	Rice
1949	Texas	Rice	Texas (Kelley and Goldfarb)
1950	Texas	SMU	Rice
1951	Texas	SMU	Texas (Oates and Harris)
1952	Texas	Texas A&M	Texas (Oates and Harris)
1953	Texas	Texas (Hernandez)	Texas (Hernandez and Springer)
1954	Texas	Texas (Hernandez)	Texas (Hernandez and Springer)
1955	Texas	Texas (Giammalva)	Texas (Hernandez and Giammalva)
1956	Texas	Texas (Gimmalva)	Texas (Giammalva and Snyder)
1957	Texas	Texas (Giammalva)	Texas (Giammalva and Keeton)
1958	Rice	Rice (Fisher)	Rice (Fisher and Foust)
1959	Rice	Rice (Fisher)	Rice (Fisher and Foust)
1960	SMU	Rice (Como)	SMU (Howorth and Wright)
1961	Texas	Rice (Como)	SMU (Wolff and Howorth)
1962	Rice	SMU (Howorth)	Tech (Allison and Sutherland)
1963	Texas	Rice (Parker)	Rice (Parker and Schunck)
1964	Rice	Texas (Walters)	A&M (Barker and Rojas)

TRACK

Year	Champion	Year	Champion
1915	Texas	1940	Texas
1916	Texas	1941	Texas
1917	No meet, World War I	1942	Texas
1918	Oklahoma	1943	Texas A&M
1919	Oklahoma	1944	Texas
1920	Texas	1945	Texas
1921	Texas A&M	1946	Texas
1922	Texas A&M	1947	Texas A&M
1923	Texas	1948	Texas A&M
1924	Texas	1949	Texas A&M
1925	Texas	1950	Texas
1926	Texas	1951	Texas A&M
1927	Texas	1952	Texas A&M
1928	Rice	1953	Texas A&M
1929	Texas A&M	1954	Texas
1930	Texas A&M	1955	Texas
1931	Rice	1956	Texas
1932	Texas	1957	Texas
1933	Texas	1958	Texas
1934	Texas	1959	Texas
1935	Texas	1960	Baylor
1936	Texas	1961	Texas
1937	Texas	1962	Baylor
1938	Rice	1963	Baylor
1939	Rice	1964	Rice

U.T. TEAMS WINNERS

Texas has won or shared exactly as many Southwest Conference team championships (football, basketball, baseball, track, swimming, tennis, golf, cross country) as all the other seven members combined. A total of 172 Longhorn teams have been SWC champions. Texas A&M has 55 such, SMU 30, Rice 29, Arkansas 26, TCU 17, Baylor 12 and Texas Tech 3.

BASEBALL

Year	Champion	Record	Year	Champion	Record
1915	Texas	12–2–0	1940	Texas	14–1–0
1916	Texas	10–3–0	1941	Texas	12–3–0
1917	Texas	4–1–0	1942	Texas A&M	13–2–0
1918	Texas	8–1–0	1943	Texas, A&M (tie)	6–2–0
1919	Texas	12–0–0	1944	No champion	——
1920	Texas	9–2–0	1945	Texas	10–1–0
1921	Texas	9–2–1	1946	Texas	14–0–0
1922	Texas	10–3–1	1947	Texas	14–1–0
1923	Baylor	13–5–0	1948	Texas	13–1–0
1924	Texas	22–1–0	1949	*Texas	12–3–0
1925	Texas	11–2–1	1950	*Texas	14–1–0
1926	Texas	8–2–0	1951	Texas, A&M (tie)	11–4–0
1927	Texas	16–4–0	1952	Texas	11–4–0
1928	Texas	16–4–0	1953	Texas, SMU (tie)	11–4–0
1929	Texas	16–4–0	1954	Texas	10–2–1
1930	Texas	16–4–0	1955	Texas A&M	13–2–0
1931	Texas A&M	9–1–0	1956	TCU	13–2–0
1932	Texas	11–5–0	1957	Texas	12–1–0
1933	TCU	9–1–0	1958	Texas	13–2–0
1934	Texas A&M	9–3–0	1959	Texas A&M	11–4–0
1935	Texas	9–3–0	1960	Texas	13–2–0
1936	Texas	12–1–0	1961	Texas	11–3–1
1937	Texas A&M	13–2–0	1962	Texas	12–2–0
1938	Texas	12–2–0	1963	Texas, TCU (tie)	12–3–0
1939	Texas	15–0–0	1964	Texas A&M	12–3–1

* Won NCAA championship

TEXAS' SCHOOL COLORS

The colors Orange and White were officially adopted on May 10, 1900, after a three-cornered fight between students at the Main University, the School of Medicine and ex-students. The colors were first used in the spring of 1884 when a special train of students went to Georgetown for a baseball game with Southwestern.

TOUGH DEFENSES

At one stage (1928–31), The University of Texas' football teams had one of the more enviable defensive records. During one 24-game stretch, the Longhorns were unscored on 19 times. Three scoreless ties and three losses marred the string.

66 FOR LITTLEFIELD

Clyde Littlefield, later Texas' great track coach, led the Southwest Conference in scoring in its first season (1915), with 66 points. That total stood as a Longhorn SWC mark until 1932, when Bohn Hilliard tallied 76 points.

1918 TEAM 'HOMERS'

The 1918 Texas team set something of a record. It played eight of its nine games at Austin. The only road trip resulted in a 14–0 victory over Rice at Houston.

FIVE GAMES IN 13 DAYS

Between Nov. 16 and Nov. 28, the 1901 Longhorns played five games—beating Missouri 11–0, losing to Kirksville 48–0, losing to Kansas 12–0, beating Oklahoma 11–0 and beating Texas A&M 32–0.

SOUTHWEST CONFERENCE STANDINGS BY YEARS

Team	Won	Lost	Tied	Pct.
1915				
Baylor	3	0	0	1000
Oklahoma	3	0	0	1000
Arkansas	1	1	0	.500
Texas	2	2	0	.500
Texas A&M	1	1	0	.500
Rice	1	2	0	.333
Southwestern	0	2	0	.000
Oklahoma A&M	0	3	0	.000
1916				
Texas	5	1	0	.833
Baylor	3	1	0	.750
Oklahoma	2	1	0	.666
Texas A&M	2	1	0	.666
Arkansas	0	2	0	.000
Oklahoma A&M	0	3	0	.000
Southwestern	0	3	0	.000
1917				
Texas A&M	2	0	0	1000
Baylor	2	1	0	.666
Oklahoma	1	1	1	.500
Texas	2	3	0	.400
Oklahoma A&M	1	2	0	.333
Arkansas	0	1	1	.000
1918				
Texas	4	0	0	1000
Oklahoma	2	0	0	1000
Texas A&M	1	1	0	.500
Rice	1	1	0	.500
SMU	1	2	0	.333
Arkansas	0	1	0	.000
Baylor	0	2	0	.000
Oklahoma A&M	0	2	0	.000
1919				
Texas A&M	4	0	0	1000
Rice	3	1	0	.750
Oklahoma	2	1	0	.667
Texas	3	2	0	.600
Arkansas	1	2	0	.333
SMU	0	2	1	.000
Baylor	0	3	1	.000
Oklahoma A&M	0	2	0	.000
1920				
Texas	5	0	0	1000
Arkansas	2	0	1	1000
Texas A&M	5	1	0	.833
Rice	2	2	1	.500
Baylor	1	2	1	.333
Phillips	0	3	0	.000
Oklahoma A&M	0	3	0	.000
SMU	0	4	1	.000
1921				
Texas A&M	3	0	2	1000
Texas	1	0	1	1000
Arkansas	2	1	0	.667
Baylor	2	2	0	.500
Oklahoma A&M	1	1	0	.500
Rice	1	2	1	.333
SMU	0	4	0	.000
1922				
Baylor	5	0	0	1000
Texas	2	1	0	.667
Texas A&M	2	2	0	.500
SMU	2	2	0	.500
Oklahoma A&M	2	3	0	.400
Arkansas	1	3	0	.250
Rice	1	4	0	.200
1923				
SMU	5	0	0	1000
Texas	2	0	1	1000
TCU	2	1	0	.667
Arkansas	2	2	0	.500
Baylor	1	1	2	.500
Oklahoma A&M	1	3	0	.250
Rice	1	4	0	.200
Texas A&M	0	3	1	.000
1924				
Baylor	4	0	1	1000
SMU	2	0	4	1000
Rice	2	2	0	.500
Texas A&M	2	2	1	.500
Oklahoma A&M	1	1	1	.500
Texas	2	3	0	.400
Arkansas	1	2	1	.333
TCU	1	5	0	.167
***1925**				
Texas A&M	4	1	0	.800
Texas	2	1	1	.625
†TCU	1	1	1	.625
SMU	1	1	2	.500
†Arkansas	2	2	1	.500
Rice	1	2	1	.375
Baylor	0	3	2	.200
1926				
SMU	5	0	0	1000
Baylor	3	1	1	.700
Texas	2	2	0	.500
‡Arkansas	2	2	0	.500
TCU	1	1	2	.500
Texas A&M	1	3	1	.300
Rice	0	4	0	.000
1927				
Texas A&M	4	0	1	.900
SMU	4	1	0	.800
§Arkansas	3	1	0	.750
Texas	2	2	1	.500
TCU	1	2	2	.400
Rice	1	3	0	.250
Baylor	0	5	0	.000
1928				
Texas	5	1	0	.833
§Arkansas	3	1	0	.750
Baylor	3	2	0	.600
TCU	3	2	0	.600
SMU	2	2	1	.300
Texas A&M	1	3	1	.300
Rice	0	5	0	.000
1929				
TCU	4	0	1	.900
SMU	3	0	2	.800
Arkansas	3	2	0	.600
Texas	2	2	2	.500
Baylor	2	2	1	.500
Texas A&M	2	3	0	.400
Rice	0	5	0	.000
1930				
Texas	4	1	0	.800
Baylor	3	1	1	.700
TCU	4	2	0	.667
SMU	2	2	1	.500
Arkansas	2	2	0	.500
Rice	2	4	0	.333
Texas A&M	0	5	0	.000
1931				
SMU	5	0	1	.917
TCU	4	1	1	.750
Texas A&M	3	2	0	.600
Rice	3	3	0	.500
Texas	2	3	0	.400
Baylor	1	5	0	.167
Arkansas	0	4	0	.000
1932				
TCU	6	0	0	1000
Texas	5	1	0	.833
Rice	3	3	0	.500
Texas A&M	1	2	2	.400
Baylor	1	4	1	.250
SMU	1	4	1	.250
Arkansas	1	4	0	.200

*Tie games were not counted in figuring percentages until 1925.
†Games between Arkansas and LSU; Arkansas and Oklahoma A&M, and TCU and Oklahoma A&M were counted as conference games.
‡Arkansas games with Centenary, Mississippi, and LSU counted as conference games.
§Arkansas game with LSU counted as conference game.
¶Arkansas was denied championship because of an ineligible tackle.
‖First year in history of conference that every team played every other team.

Team	Year	Won	Lost	Tied	Pct.
	1933				
¶Arkansas		4	1	0	.800
Baylor		4	2	0	.667
TCU		4	2	0	.667
Texas A&M		2	2	1	.500
Texas		2	3	1	.418
SMU		2	4	0	.333
Rice		1	5	0	.167
	‖1934				
Rice		5	1	0	.833
Texas		4	1	1	.750
SMU		3	2	1	.583
TCU		3	3	0	.500
Arkansas		2	3	1	.417
Texas A&M		1	4	1	.250
Baylor		1	5	0	.167
	1935				
SMU		6	0	0	1000
TCU		5	1	0	.833
Rice		3	3	0	.500
Baylor		3	3	0	.500
Arkansas		2	4	0	.333
Texas		1	5	0	.167
Texas A&M		1	5	0	.167
	1936				
Arkansas		5	1	0	.833
TCU		4	1	1	.750
Texas A&M		3	2	1	.583
Baylor		3	2	1	.583
SMU		2	3	1	.417
Texas		1	5	0	.167
Rice		1	5	0	.167
	1937				
Rice		4	1	1	.750
TCU		3	1	2	.667
Arkansas		3	2	1	.583
Baylor		3	3	0	.500
Texas A&M		2	2	2	.500
SMU		2	4	0	.333
Texas		1	5	0	.167
	1938				
TCU		6	0	0	1000
SMU		4	2	0	.667
Baylor		3	2	1	.583
Rice		3	3	0	.500
Texas A&M		2	3	1	.417
Texas		1	5	0	.167
Arkansas		1	5	0	.167
	1939				
Texas A&M		6	0	0	1000
SMU		4	2	0	.667
Baylor		4	2	0	.667
Texas		3	3	0	.500
Arkansas		2	3	1	.417
TCU		1	5	0	.167
Rice		0	5	1	.083
	1940				
Texas A&M		5	1	0	.833
SMU		5	1	0	.833
Rice		4	2	0	.667
Texas		4	2	0	.667
TCU		2	4	0	.333
Arkansas		1	5	0	.167
Baylor		0	6	0	.000
	1941				
Texas A&M		5	1	0	.833
Texas		4	1	1	.750
TCU		4	1	1	.750
Rice		3	2	1	.583
SMU		2	4	0	.333
Baylor		1	4	1	.250
Arkansas		0	6	0	.000
	1942				
Texas		5	1	0	.833
Rice		4	1	1	.750
TCU		4	2	0	.667
Baylor		3	2	1	.583
Texas A&M		2	3	1	.417
SMU		1	4	1	.250
Arkansas		0	6	0	.000
	1943				
Texas		5	0	0	1000
Texas A&M		4	1	0	.800
SMU		2	3	0	.400
Rice		2	3	0	.400
TCU		1	4	0	.200
Arkansas		1	4	0	.200

Team	Year	Won	Lost	Tied	Pct.
	1944				
TCU		3	1	1	.700
Texas		3	2	0	.600
Arkansas		2	2	1	.500
Texas A&M		2	3	0	.400
Rice		2	3	0	.400
SMU		2	3	0	.400
	1945				
Texas		5	1	0	.833
SMU		4	2	0	.667
Rice		3	3	0	.500
Texas A&M		3	3	0	.500
TCU		3	3	0	.500
Baylor		2	4	0	.333
Arkansas		1	5	0	.167
	1946				
Rice		5	1	0	.833
Arkansas		5	1	0	.833
Texas		4	2	0	.667
Texas A&M		3	3	0	.500
SMU		2	4	0	.333
TCU		2	4	0	.333
Baylor		0	6	0	.000
	1947				
SMU		5	0	1	.917
Texas		5	1	0	.833
Rice		4	2	0	.667
TCU		2	3	1	.417
Texas A&M		1	4	1	.250
Arkansas		1	4	1	.250
Baylor		1	5	0	.167
	1948				
SMU		5	0	1	.917
Texas		4	1	1	.750
Rice		3	2	1	.583
Baylor		3	2	1	.583
Arkansas		2	4	0	.333
TCU		1	4	1	.250
Texas A&M		0	5	1	.083
	1949				
Rice		6	0	0	1000
Baylor		4	2	0	.667
Texas		3	3	0	.500
TCU		3	3	0	.500
SMU		2	3	1	.417
Arkansas		2	4	0	.333
Texas A&M		0	5	1	.083
	1950				
Texas		6	0	0	1000
Baylor		4	2	0	.667
Texas A&M		3	3	0	.500
TCU		3	3	0	.500
Rice		2	4	0	.333
SMU		2	4	0	.333
Arkansas		1	5	0	.167
	1951				
TCU		5	1	0	.833
Baylor		4	1	1	.750
Texas		3	3	0	.500
Rice		3	3	0	.500
Texas A&M		1	3	2	.333
Arkansas		2	4	0	.333
SMU		1	4	1	.250
	1952				
Texas		6	0	0	1000
Rice		4	2	0	.667
SMU		3	2	1	.583
TCU		2	2	2	.500
Baylor		1	3	2	.333
Texas A&M		1	4	1	.250
Arkansas		1	5	0	.167
	1953				
Texas		5	1	0	.833
Rice		5	1	0	.833
Baylor		4	2	0	.667
SMU		3	3	0	.500
Arkansas		2	4	0	.333
Texas A&M		1	5	0	.167
TCU		1	5	0	.167
	1954				
Arkansas		5	1	0	.833
SMU		4	1	1	.750
Baylor		4	2	0	.667
Rice		4	2	0	.667
Texas		2	3	1	.417
TCU		1	5	0	.167
Texas A&M		0	6	0	.000

Team	Year	Won	Lost	Tied	Pct.
	1955				
TCU		5	1	0	.833
Texas A&M		4	1	1	.750
Texas		4	2	0	.667
Arkansas		3	2	1	.583
Baylor		2	4	0	.333
SMU		2	4	0	.333
Rice		0	6	0	.000
	1956				
Texas A&M		6	0	0	1000
TCU		5	1	0	.833
Baylor		4	2	0	.667
Arkansas		3	3	0	.500
SMU		2	4	0	.333
Rice		1	5	0	.167
Texas		0	6	0	.000
	1957				
Rice		5	1	0	.833
Texas		4	1	1	.750
Texas A&M		4	2	0	.667
SMU		3	3	0	.500
Arkansas		2	4	0	.333
TCU		2	4	0	.333
Baylor		0	5	1	.083
	1958				
TCU		5	1	0	.833
Rice		4	2	0	.667
SMU		4	2	0	.667
Texas		3	3	0	.500
Arkansas		2	4	0	.333
Texas A&M		2	4	0	.333
Baylor		1	5	0	.167
	1960				
Arkansas		6	1	0	.857
Texas		5	2	0	.714
Baylor		5	2	0	.714
Rice		5	2	0	.714
TCU		3	3	1	.500

Team	Year	Won	Lost	Tied	Pct.
Texas Tech		1	5	1	.214
Texas A&M		0	4	3	.214
SMU		0	6	1	.071
	1961				
Texas		6	1	0	.857
Arkansas		6	1	0	.857
Rice		5	2	0	.714
Texas A&M		3	4	0	.429
TCU		2	4	1	.357
Baylor		2	5	0	.286
Texas Tech		2	5	0	.286
SMU		1	5	1	.214
	1962				
Texas		6	0	1	.929
Arkansas		6	1	0	.857
TCU		5	2	0	.714
Texas A&M		3	4	0	.429
Baylor		3	4	0	.429
Rice		2	4	1	.357
SMU		2	5	0	.286
Texas Tech		0	7	0	.000
	1959				
Texas		5	1	0	.833
Arkansas		5	1	0	.833
TCU		5	1	0	.833
SMU		2	3	1	.417
Baylor		2	4	0	.333
Rice		1	4	1	.250
Texas A&M		0	6	0	.000
	1963				
Texas		7	0	0	1.000
Baylor		6	1	0	.857
Rice		4	3	0	.571
Arkansas		3	4	0	.429
TCU		2	4	1	.357
SMU		2	5	0	.286
Texas Tech		2	5	0	.286
A&M		1	5	1	.214

S.W.C. ORDER OF FINISH BY YEARS

Year	Texas	SMU	A&M	Baylor	TCU	Rice	Ark.	Texas Tech	Okla-homa	Okla A&M	South-west'n	Phillips
1915	3*	....	3*	1*	....	6	3*	....	1*	7*	7*	....
1916	1	....	3*	2	....	....	5*	....	3*	5*	5*	....
1917	4	....	1	2	....	....	6	....	3	5	....	....
1918	1*	5	3*	6*	....	3*	6*	....	1*	6*	....	....
1919	4	6*	1	6*	....	2	5	....	3	6*	....	....
1920	1	6*	3	5	....	4	2	....	....	6*	....	6*
1921	2	7	1	4*	....	6	3	....	....	4*	....	....
1922	2	3*	3*	1	....	7	6	....	....	5	....	....
1923	2	1	8	4*	3	7	4*	....	....	6	....	....
1924	6	2	3*	1	8	3*	7	....	....	3*	....	....
1925	2*	4*	1	7	2*	6	4*	....	....	....	....	....
1926	3*	1	6	2	3*	7	3*	....	....	....	....	....
1927	4	2	1	7	5	6	3	....	....	....	....	....
1928	1	5	6	3*	3*	7	2	....	....	....	....	....
1929	4*	2	6	4*	1	7	3	....	....	....	....	....
1930	1	4*	7	2	3	6	4*	....	....	....	....	....
1931	5	1	3	6	2	4	7	....	....	....	....	....
1932	2	5*	4	5*	1	3	7	....	....	....	....	....
1933	5	6	4	2*	2*	7	1	....	....	....	....	....
1934	2	3	6	7	4	1	5	....	....	....	....	....
1935	6*	1	6*	3*	2	3*	5	....	....	....	....	....
1936	6*	5	3*	3*	2	6*	1	....	....	....	....	....
1937	7	6	4*	4*	2	1	3	....	....	....	....	....
1938	6*	2	5	3	1	4	6*	....	....	....	....	....
1939	4	2*	1	2*	6	7	5	....	....	....	....	....
1940	3*	1*	1*	7	5	3*	6	....	....	....	....	....
1941	2*	5	1	6	2*	4	7	....	....	....	....	....
1942	1	6	5	4	3	2	7	....	....	....	....	....
1943	1	3*	2	....	5*	3*	5*	....	....	....	....	....
1944	2	4*	4*	....	1	4*	3	....	....	....	....	....
1945	1	2	3*	6	3*	3*	7	....	....	....	....	....
1946	3	5*	4	7	5*	1*	1*	....	....	....	....	....
1947	2	1	5*	7	4	3	5*	....	....	....	....	....
1948	2	1	7	3*	6	3*	5	....	....	....	....	....
1949	3*	5	7	2	3*	1	6	....	....	....	....	....
1950	1	5*	3*	2	3*	5*	7	....	....	....	....	....
1951	3*	7	5*	2	1	3*	5*	....	....	....	....	....
1952	1	3	6	5	4	2	7	....	....	....	....	....
1953	1*	4	6*	3	6*	1*	5	....	....	....	....	....
1954	5	2	7	3*	6	3*	1	....	....	....	....	....
1955	3	5*	2	5*	1	7	4	....	....	....	....	....
1956	7	5	1	3	2	6	4	....	....	....	....	....
1957	2	4	3	7	5*	1	5*	....	....	....	....	....
1958	4	2*	5*	7	1	2*	5*	....	....	....	....	....
1959	1*	4	7	5	1*	6	1*	....	....	....	....	....
1960	2*	8	6*	2*	5	2*	1	6*	....	....	....	....
1961	1*	8	4	6*	5	3	1*	6*	....	....	....	....
1962	1	7	4*	4*	3	6	2	8	....	....	....	....
1963	1	6*	8	2	5	3	4	6*	....	....	....	....

*—Indicates tied for position.

HOW FOOTBALL LOOKS BY DECADES

The University of Texas has had the Southwest Conference's best record in three of the four "decades" in Southwest Conference history. Longhorn teams had the best conference-only marks in the inclusive spans of 1915–29 (second: Texas A&M), 1940–49 (second: Rice) and 1950–59 (second: TCU).

Only in the "drouth decade" of the 1930's did Texas fail to record the SWC's top 10-year record.

Here's how the conference-only standings break down by teams by decades:

School	1950–59 W–L–T– *	1940–49 W–L–T– *	1930–39 W–L–T– *	1915–29 W–L–T– *
Texas	38–20– 2 (1)	42–14– 2 (1)	24–32– 2 (7)	41–20– 6 (1)
A&M	22–34– 4 (7)	25–29– 4 (4T)	21–27– 8 (5)	34–21– 7 (2)
SMU	26–30– 4 (4T)	30–24– 4 (3)	31–23– 5 (2)	25–18–11 (3)
TCU	34–24– 2 (2)	25–29– 4 (4T)	40–16– 4 (1)	14–12– 6 (4)
Rice	29–30– 1 (3)	36–19– 3 (2)	25–33– 2 (4)	14–37– 3 (7)
Baylor	26–30– 4 (4T)	14–31– 3 (6)	26–29– 4 (3)	29–25– 9 (5)
Arkansas	26–33– 1 (6)	15–41– 2 (7)	22–29– 3 (6)	23–23– 4 (6)

* Rank during decade.

NOTE—Apparent inconsistencies in 1915–29 can be cleared up when it is remembered that during certain of these years Oklahoma A&M, Southwestern, Oklahoma and Phillips were conference members, and their winning records are not tabulated. Also during the late 1920's, certain out-of-conference games counted as SWC contests for Arkansas and TCU.

THEY WEREN'T EVEN CLOSE

The University of Texas has had some one-sided games on its schedule during the long UT football history, both winning and losing by large margins.

Texas' biggest victory, pointwise, came on a 92-0 romp over Daniel Baker in 1915. The worst setback was dealt, 68-0, by Chicago to the 1904 Longhorns who, curiously, allowed seven other rivals a total of 20 points.

Margin-wise, these have been the top 10 victories and defeats:

VICTORIES			DEFEATS		
Year	Opponent	Score	Year	Opponent	Score
1915	Daniel Baker	92–0	1904	Chicago	0–68
1913	Baylor	77–0	1908	Oklahoma	0–50
1946	Colorado	76–0	1901	Kirksville	0–48
1916	SMU	74–0	1956	TCU	0–46
1915	TCU	72–0	1906	Vanderbilt	0–45
1914	Southwestern	70–0	1956	Oklahoma	0–45
1910	Haskell	68–3	1938	Arkansas	6–42
1942	Kansas State	64–0	1944	Randolph Field	7–42
1941	Oregon	71–7	1905	Vanderbilt	0–33
1920	Simmons	63–0	1957	*Mississippi	7–39

* Denotes Jan. 1, 1958 Sugar Bowl game at New Orleans.

THE CANNON—'SMOKEY'

Whenever the Texas football team scores, folks for blocks around know it. The reason is "Smokey," a cannon which fires with a thunderous roar. Masterminded by the Cowboys, the cannon has been used for several years and fast is becoming another well-known Texas athletic tradition.

ALL-TIME STANDING OF TEXAS WITH ITS 91 OPPONENTS, 1893–1963

Opponent	First Meeting	Latest Renewal	Texas Won	Texas Lost	Ties
Alabama	1902	1960	4	0	1
Arkansas	1894	1963	35	10	0
Auburn	1910	1925	3	0	0
Austin College	1912	1923	6	0	0
Austin YMCA	1894	1894	2	0	0
Baylor	1901	1963	38	11	4
Bergstrom Field	1945	1945	1	0	0
Blackland AA Field	1943	1943	1	0	0
California	1959	1961	2	0	0
Camp Mabry Auto Sch.	1918	1918	1	0	0
Centenary	1929	1935	3	2	2
Centre	1905	1905	0	1	0
Chicago	1904	1904	0	1	0
Colorado	1908	1946	3	1	0
Corpus Christi NAS	1942	1942	1	0	0
Dallas Univ.	1893	1899	7	1	1
Dallas Ath. Club	1901	1901	1	0	0
Daniel Baker	1906	1932	3	0	0
Deaf School	1903	1903	1	0	0
Florida	1924	1940	2	0	1
Ft. Worth Univ.	1897	1897	1	1	0
Galveston High	1895	1898	3	0	0
Georgia	1948	1958	3	0	0
Georgia Tech	1942	1942	1	0	0
Harvard	1931	1931	0	1	0
Haskell	1902	1919	6	5	0
Houston High	1897	1901	2	0	0
Houston, U. of	1953	1953	1	0	0
Howard Payne	1919	1930	5	0	0
Idaho	1949	1949	1	0	0
Indiana	1940	1940	1	0	0
Kansas City Medics	1900	1900	1	0	0
Kansas	1901	1938	0	2	0
Kansas State	1913	1942	3	1	0
Kentucky	1951	1951	1	0	0
Kirksville	1901	1901	0	1	0
LSU	1896	1962	8	7	1
Maryland	1959	1960	2	0	0
Minnesota	1936	1936	0	1	0
Mississippi A&M	1921	1921	1	0	0
Mississippi	1912	1961	4	1	0
Missouri	1894	1946	6	4	0
Nashville	1901	1902	1	0	1
Navy	1963	1963	1	0	0
Nebraska	1933	1960	1	2	0
Northwestern	1942	1942	0	1	0
New Mexico	1948	1948	1	0	0
North Carolina	1947	1952	3	1	0
Notre Dame	1913	1954	1	4	0
Oklahoma	1900	1963	36	20	2
Okla. SW Teachers	1926	1927	2	0	0
Okla. State	1916	1963	7	1	0
Oregon	1941	1962	3	0	0
Phillips	1919	1926	5	1	0
Polytechnic	1913	1913	1	0	0
Purdue	1950	1951	2	0	0
Radio School	1918	1918	2	0	0
Randolph Field	1943	1944	0	1	1
Ream Flying Field	1918	1918	1	0	0
Rice	1914	1963	30	19	1
St. Edwards	1921	1929	3	0	0
San Antonio	1893	1899	8	0	0
School of Mines	1930	1933	2	0	0
Sewanee	1898	1915	4	3	0
Simmons	1920	1931	2	0	0
South Carolina	1957	1957	0	1	0
Southern California	1955	1956	0	2	0
SMU	1916	1963	22	17	4
Southwest Teachers	1930	1930	1	0	0
Southwestern	1908	1945	20	2	0
Syracuse	1959	1959	0	1	0
Temple	1949	1949	1	0	0
Tennessee	1950	1952	1	1	0
Texas A&I	1935	1935	1	0	0
Texas A&M	1894	1963	48	17	5
TCU	1897	1963	31	17	1
Texas Frosh	1934	1934	1	0	0
Texas Tech	1928	1963	12	1	0
Transylvania	1910	1910	1	0	0
Trinity	1902	1927	6	0	0
Tulane	1894	1963	13	1	1
Twenty-Sixth Infantry	1906	1906	1	0	0
Vanderbilt	1899	1928	3	8	1
Villanova	1953	1953	1	0	0
Wabash	1914	1914	1	0	0
Washington (of St. Louis)	1904	1906	2	0	0
Wash. State	1954	1961	2	0	0
West Texas Mil. Acad.	1906	1906	1	0	0
West Virginia	1956	1956	0	1	0
Wisconsin	1939	1939	1	0	0
TOTALS			451	173	27

ALL-TIME SCORES WITH INDIVIDUAL OPPONENTS

(Texas' Score Appears First in All Instances)

Alabama
1902 ..... 10– 0
1915 ..... 20– 0
1922 19–10
1947 ..... 27–7b4
1960 ..... 3–3b10
Won 4, Lost 0, Tied 1

Arizona
1925 ..... 20– 0
Won 1, Lost 0

Arkansas
1894 ..... 54– 0
1903 ..... 15– 0
1905 ..... 4– 0
1906 ..... 11– 0
1907 ..... 26– 6
1908 ..... 21– 0
1911 ..... 12– 0
1912 ..... 48– 0
1916 ..... 52– 0
1917 ..... 20– 0
1919 ..... 35– 7
1928 ..... 20– 7
1929 ..... 27– 0
1932 ..... 34– 0
1933 6–20
1934 19–12
1935 13–28
1936 ..... 0– 6
1937 10–21
1938 6–42
1939 14–13
1940 ..... 21– 0
1941 48–14
1942 ..... 47– 6
1943 ..... 34– 0
1944 ..... 19– 0
1945 ..... 34– 7
1946 ..... 20– 0
1947 ..... 21– 6
1948 ..... 14– 6
1949 27–14
1950 19–14
1951 14–16
1952 ..... 44– 7
1953 ..... 16– 7
1954 7–20
1955 20–27
1956 14–32
1957 ..... 17– 0
1958 ..... 24– 6
1959 13–12
1960 23–24
1961 ..... 33– 7
1962 ..... 7– 3
1963 17–13
Won 35, Lost 10

Auburn
1910 ..... 9– 0
1911 ..... 18– 5
1925 ..... 33– 0
Won 3, Lost 0

Austin College
1912 ..... 3– 0
1913 ..... 27– 6
1920 ..... 54– 0
1921 ..... 60– 0
1922 ..... 19– 0
1923 ..... 31– 0
Won 6, Lost 0

Austin YMCA
1894 ..... 6– 0
1894 ..... 24– 0
Won 2, Lost 0

Baylor
1901 ..... 23– 0
1903 ..... 48– 0
1904 ..... 58– 0
1905 ..... 39– 0
1907 27–11
1908 ..... 27– 5
1910 ..... 1–0*
1911 ..... 11– 0
1912 ..... 19– 7
1913 ..... 77– 0
1914 ..... 57– 0
1916 ..... 3– 7
1917 ..... 0– 3
1919 29–13
1923 ..... 7– 7
1924 10–28
1925 ..... 13– 3
1926 7–10
1927 13–12
1928 ..... 6– 0
1929 ..... 0– 0
1930 ..... 14– 0
1931 ..... 25– 0
1932 ..... 19– 0
1933 ..... 0– 3
1934 ..... 25– 6
1935 ..... 25– 6
1936 18–21
1937 ..... 9– 6
1938 3–14
1939 0–20
1940 ..... 13– 0
1941 ..... 7– 7
1942 ..... 20– 0
1945 21–14
1946 ..... 22– 7
1947 ..... 28– 7
1948 13–10
1949 ..... 20– 0
1950 27–20
1951 6–18
1952 35–33
1953 21–20
1954 7–13
1955 21–20
1956 7–10
1957 ..... 7– 7
1958 20–15
1959 13–12
1960 ..... 12– 7
1961 ..... 33– 7
1962 27–12
1963 ..... 7– 0
Won 38, Lost 11, Tied 4

Bergstrom Field
1945 ..... 13– 7
Won 1, Lost 0

Blackland Army Air Field
1943 ..... 65– 6
Won 1, Lost 0

California
1959 ..... 33– 0
1961 ..... 28– 3
Won 2, Lost 0

Camp Mabry Auto School
1918 ..... 22– 0
Won 1, Lost 0

Centenary
1929 ..... 20– 0
1930 ..... 0– 0
1931 ..... 6– 0
1932 6–13
1933 ..... 0– 0
1934 ..... 6– 9
1935 19–13
Won 3, Lost 2, Tied 2

Centre
1905 ..... 0– 6
Won 0, Lost 1

Chicago
1904 0–68
Won 0, Lost 1

Colorado
1908 0–15
1940 ..... 39– 7
1941 ..... 34– 6
1946 ..... 76– 0
Won 3, Lost 1

Corpus Christi NAS
1942 ..... 40– 0
Won 1, Lost 0

Dallas Univ.
1893 18–16
1893 ..... 16– 0
1895 ..... 10– 0
1896 ..... 0– 0
1896 ..... 22– 4
1897 4–22
1897 20–16
1898 ..... 26– 0
1899 ..... 11– 6
Won 7, Lost 1, Tied 1

Dallas Athletic Club
1901 ..... 12– 0
Won 1, Lost 0

Daniel Baker
1906 ..... 40– 0
1915 ..... 92– 0
1932 ..... 26– 0
Won 3, Lost 0

Deaf School
1903 ..... 17– 0
Won 1, Lost 0

Florida
1924 ..... 7– 7
1939 ..... 12– 0
1940 ..... 26– 0
Won 2, Lost 0, Tied 1

Fort Worth Univ.
1897 ..... 0– 6
1897 ..... 38– 0
Won 1, Lost 1

Galveston
1895 ..... 8– 0
1896 ..... 42– 0
1898 ..... 17– 0
Won 3, Lost 0

Georgia
1948 ..... 41–28b5
1957 ..... 26– 7
1958 ..... 13– 8
Won 3, Lost 0

Georgia Tech
1942 ..... 14–7b1
Won 1, Lost 0

Harvard
1931 7–35
Won 0, Lost 1

Haskell
1902 0–12
1903 ..... 0– 6
1904 ..... 0– 4
1905 0–17
1906 ..... 18– 0
1907 45–10
1909 11–12
1910 ..... 68– 3
1912 ..... 14– 7
1914 ..... 23– 7
1919 ..... 13– 7
Won 6, Lost 5

Houston High
1897 ..... 42– 6
1901 ..... 32– 0
Won 2, Lost 0

*—Baylor left field because of disagreement with referee; score was tied 6-6 at the half.

Univ. of Houston
1953 ..... 28– 7
Won 1, Lost 0

Howard Payne
1919 ..... 26– 0
1920 ..... 41– 7
1921 ..... 21– 0
1924 ..... 6– 0
1930 ..... 26– 0
Won 5, Lost 0

Idaho
1949 ..... 56– 7
Won 1, Lost 0

Indiana
1940 ..... 13– 6
Won 1, Lost 0

Kansas City Medics
1900 ..... 30– 0
Won 1, Lost 0

Univ. of Kansas
1901 0–12
1938 18–19
Won 0, Lost 2

Kansas State
1913 ..... 46– 0
1926 3–13
1927 ..... 41– 7
1942 ..... 64– 0
Won 3, Lost 1

Kentucky
1951 ..... 7– 6
Won 1, Lost 0

Kirksville
1901 0–48
Won 0, Lost 1

LSU
1896 0–14
1899 ..... 29– 0
1902 ..... 0– 5
1907 ..... 12– 5
1910 ..... 12– 3
1935 6–18
1936 ..... 6– 6
1937 ..... 0– 9
1938 0–20
1941 ..... 34– 0
1948 ..... 33– 0
1950 ..... 21– 6
1952 35–14
1953 7–20
1954 ..... 20– 6
1962 ..... 0–13b12
Won 8, Lost 7, Tied 1

Maryland
1959 ..... 26– 0
1960 ..... 34– 0
Won 2, Lost 0

Minnesota
1936 19–47
Won 0, Lost 1

Mississippi A&M
1921 ..... 54– 7
Won 1, Lost 0

Mississippi (Ole Miss)
1912 53–14
1914 ..... 66– 7
1925 ..... 25– 0
1957 ..... 7–39b8
1961 ..... 12–7b11
Won 4, Lost 1

Missouri
1894 0–28
1896 0–10
1900 17–11
1901 ..... 11– 0
1907 ..... 4– 5
1916 ..... 0– 3
1931 ..... 31– 0
1932 ..... 65– 0
1945 ..... 40–27b3
1946 ..... 42– 0
Won 6, Lost 4

Nashville
1901 ..... 5– 5
1902 ..... 11– 5
Won 1, Lost 0, Tied 1

Navy
1963 ..... 28–6b13
Won 1, Lost 0

Nebraska
1933 0–26
1959 ..... 20– 0
1960 13–14
Won 1, Lost 2

New Mexico
1948 ..... 47– 0
Won 1, Lost 0

North Carolina
1947 ..... 34– 0
1948 7–34
1951 45–20
1952 ..... 28– 7
Won 3, Lost 1

Northwestern
1942 ..... 0– 3
Won 0, Lost 1

Notre Dame
1913 7–30
1915 7–36
1934 ..... 7– 6
1952 3–14
1954 0–21
Won 1, Lost 4

Univ. of Oklahoma
1900 ..... 28– 2
1901 ..... 12– 6
1901 ..... 11– 0
1902 ..... 22– 6
1903 ..... 11– 5
1903 ..... 6– 6
1904 40–10
1905 ..... 0– 2
1906 ..... 10– 9
1907 29–10
1908 0–50
1909 ..... 30– 0
1910 ..... 0– 3
1911 ..... 3– 6
1912 6–21
1913 ..... 14– 6
1914 ..... 32– 7
1915 13–14
1916 ..... 21– 7
1917 0–14
1919 7–12
1922 ..... 32– 7
1923 26–14
1929 ..... 21– 0
1930 ..... 17– 7
1931 ..... 3– 0
1932 17–10
1933 ..... 0– 9
1934 ..... 19– 0
1935 ..... 12– 7
1936 ..... 6– 0
1937 ..... 7– 7
1938 0–13
1939 12–24
1940 19–16
1941 ..... 40– 7
1942 ..... 7– 0
1943 ..... 13– 7
1944 ..... 20– 0
1945 ..... 12– 7
1946 20–13
1947 34–14
1948 14–20
1949 14–20
1950 13–14
1951 ..... 9– 7
1952 20–49
1953 14–19
1954 7–14
1955 0–20
1956 0–45
1957 7–21
1958 15–14
1959 19–12
1960 ..... 24– 0
1961 ..... 28– 7
1962 ..... 9– 6
1963 ..... 28– 7
Won 36, Lost 20, Tied 2

Oklahoma SW Teachers
1926 ..... 31– 7
1927 ..... 43– 0
Won 2, Lost 0

Oklahoma State
1916 ..... 14– 7
1917 ..... 7– 3
1918 ..... 27– 5
1920 ..... 21– 0
1922 ..... 19– 7
1944 8–13
1946 ..... 54– 6
1963 ..... 34– 7
Won 7, Lost 1

Oregon
1941 ..... 71– 7
1947 38–13
1962 25–13
Won 3, Lost 0

Phillips
1919 0–10
1920 ..... 27– 0
1922 41–10
1923 ..... 51– 0
1924 ..... 27– 0
1926 ..... 27– 0
Won 5, Lost 1

Polytechnic
1913 ..... 14– 7
Won 1, Lost 0

Purdue
1950 34–26
1951 ..... 14– 0
Won 2, Lost 0

Radio School
1918 ..... 25– 0
1918 ..... 22– 7
Won 2, Lost 0

Randolph Field
1943 ..... 7–7b2
1944 6–42
Won 0, Lost 1, Tied 1

Ream Flying Field
1918 ..... 22– 7
Won 1, Lost 0

Rice
1914 ..... 41– 0
1915 ..... 59– 0
1916 ..... 16– 2
1917 0–13
1918 ..... 14– 0
1919 ..... 32– 7
1920 ..... 21– 0
1921 ..... 56– 0
1922 ..... 29– 0
1923 ..... 27– 0
1924 6–19
1925 ..... 27– 6
1926 ..... 20– 0
1927 ..... 27– 0
1928 ..... 13– 6
1929 ..... 39– 0
1930 ..... 0– 6
1931 ..... 0– 7
1932 ..... 18– 6
1933 ..... 18– 0
1934 9–20
1935 19–28
1936 ..... 0– 7
1937 7–14
1938 6–13
1939 26–12
1940 0–13
1941 ..... 40– 0
1942 ..... 12– 7
1943 ..... 58– 0
1944 ..... 0– 7
1945 ..... 6– 7
1946 13–18
1947 ..... 12– 0
1948 ..... 20– 7
1949 15–17
1950 ..... 35– 7
1951 ..... 14– 6
1952 ..... 20– 7
1953 13–18
1954 7–13
1955 32–14
1956 7–28
1957 19–14
1958 7–34
1959 ..... 28– 6
1960 ..... 0– 7
1961 ..... 34– 7
1962 14–14
1963 ..... 10– 6
Won 30, Lost 19, Tied 1

St. Edwards

1921	33– 0
1928	32– 0
1929	13– 0

Won 3, Lost 0

San Antonio

1893	30– 0
1893	34– 0
1894	57– 0
1895	38– 0
1896	12– 4
1897	10– 0
1897	12– 0
1899	28– 0

Won 8, Lost 0

School of Mines

1930	28– 0
1933	22– 6

Won 2, Lost 0

Sewanee

1898	0– 4
1899	0–12
1902	11– 0
1905	17–10
1911	5– 6
1913	13– 7
1915	27– 6

Won 4, Lost 3

Simmons

1920	63– 0
1931	36– 0

Won 2, Lost 0

South Carolina

1957	21–27

Won 0, Lost 1

Southern California

1955	7–19
1956	20–44

Won 0, Lost 2

SMU

1916	74– 0
1918	32– 0
1920	21– 3
1924	6–10
1925	0– 0
1926	17–21
1927	0–14
1928	2– 6
1929	0– 0
1930	25– 7
1931	7– 9
1932	14– 6
1933	10– 0
1934	7– 7
1935	0–20
1936	7–14
1937	2–13
1938	6– 7
1939	0–10
1940	13–21
1941	34– 0
1942	21– 7
1943	20– 0
1944	34– 7
1945	12– 7
1946	19– 3
1947	13–14
1948	6–21
1949	6– 7
1950	23–20
1951	20–13
1952	31–14
1953	16– 7
1954	13–13
1955	19–18
1956	19–20
1957	12–19
1958	10–26
1959	21– 0
1960	17– 7
1961	27– 0
1962	6– 0
1963	17–12

Won 22, Lost 17, Tied 4

Southwest Teachers

1930	36– 0

Won 1, Lost 0

Southwestern

1908	9–11
1909	12– 0
1910	11– 6
1911	11– 2
1912	28– 3
1913	52– 0
1914	70– 0
1915	45– 0
1916	17– 3
1917	35– 0
1919	39– 0
1920	27– 0
1921	44– 0
1922	26– 0
1923	44– 0
1924	27– 0
1925	33– 0
1926	27– 6
1933	46– 0
1943	7–14
1944	20– 0
1945	46– 0

Won 20, Lost 2

Syracuse

1959	14–23b9

Won 0, Lost 1

Temple

1949	54– 0

Won 1, Lost 0

Tennessee

1950	14–20b6
1952	16–0b7

Won 1, Lost 1

Texas A&I

1935	38– 6

Won 1, Lost 0

Texas A&M

1894	38– 0
1898	48– 0
1899	6– 0
1900	5– 0
1900	11– 0
1901	32– 0
1901	17– 0
1902	0–12
1902	0– 0
1903	29– 6
1904	34– 6
1905	27– 0
1906	24– 0
1907	0– 0
1907	11– 6
1908	24– 8
1908	28–12
1909	0–23
1909	0– 5
1910	8–14
1911	6– 0
1915	0–13
1916	21– 7
1917	0– 7
1918	7– 0
1919	0– 7
1920	7– 3
1921	0– 0
1922	7–14
1923	6– 0
1924	7– 0
1925	0–28
1926	14– 5
1927	7–28
1928	19– 0
1929	0–13
1930	26– 0
1931	6– 7
1932	21– 0
1933	10–10
1934	13– 0
1935	6–20
1936	7– 0
1937	0– 7
1938	7– 6
1939	0–20
1940	7– 0
1941	23– 0
1942	12– 6
1943	27–13
1944	6– 0
1945	20–10
1946	24– 7
1947	32–13
1948	14–14
1949	42–14
1950	17– 0
1951	21–22
1952	32–12
1953	21–12
1954	22–13
1955	21– 6
1956	21–34
1957	9– 7
1958	27– 0
1959	20–17
1960	21–14
1961	25– 0
1962	13– 3
1963	15–13

Won 48, Lost 17, Tied 5

TCU

1897	18–10
1898	16– 0
1898	29– 0
1904	40– 0
1905	11– 0
1906	22– 0
1908	11– 6
1909	24– 0
1912	30–10
1915	72– 0
1918	19– 0
1924	13– 0
1927	0– 0
1928	6– 0
1929	12–15
1930	7– 0
1931	10– 0
1932	0–14
1933	0–30
1934	20–19
1935	0–28
1936	6–27
1937	0–14
1938	6–28
1939	25–19
1940	21–14
1941	7–14
1942	7–13
1943	46– 7
1944	6– 7
1945	20– 0
1946	0–14
1947	20– 0
1948	14– 7
1949	13–14
1950	21– 7
1951	32–21
1952	14– 7
1953	13–35
1954	35–34
1955	20–47
1956	0–46
1957	14– 2
1958	8–22
1959	9–14
1960	3– 2
1961	0– 6
1962	14– 0
1963	17– 0

Won 31, Lost 17, Tied 1

Texas Frosh

1934	35– 0

Won 1, Lost 0

Texas Tech

1928	12– 0
1934	12– 6
1937	25–12
1945	33– 0
1947	33– 0
1949	43– 0
1950	28–14
1955	14–20
1958	12– 7
1960	17– 0
1961	42–14
1962	34– 0
1963	49– 7

Won 12, Lost 1

Transylvania

1910	48– 0

Won 1, Lost 0

Trinity

1902	27– 0
1904	24– 0
1909	18– 0
1912	30– 0
1917	27– 0
1927	20– 6

Won 6, Lost 0

Tulane

1894	12– 0
1895	16– 0
1896	12– 4
1899	32– 0
1899	11– 0
1902	6– 0
1908	15–28
1909	10–10
1923	33– 0
1955	35–21
1956	7– 6
1957	20– 6
1958	21–20
1962	35– 8
1963	21– 0

Won 13, Lost 1, Tied 1

Twenty-sixth Infantry

1906	21– 0

Won 1, Lost 0

Vanderbilt

1899	0– 6
1900	22– 0
1903	5– 5
1905	0–33
1906	0–45
1921	0–20
1922	10–20
1923	16– 0
1925	6–14
1926	0– 7
1927	13– 6
1928	12–13

Won 3, Lost 8, Tied 1

Villanova

1953	41–12

Won 1, Lost 0

Wabash

1914	39– 0

Won 1, Lost 0

Washington (St. Louis)

1904	23– 0
1906	17– 6

Won 2, Lost 0

Washington State

1954	40–14
1961	41– 8

Won 2, Lost 0

West Texas Military Academy

1906	28– 0

Won 1, Lost 0

West Virginia

1956	6– 7

Won 0, Lost 1

Wisconsin

1939	17– 7

Won 1, Lost 0

Totals

Games Played:	640
Games Won:	440
Games Lost:	173
Games Tied:	27

b1—Cotton Bowl game Jan. 1, 1943.
b2—Cotton Bowl game Jan. 1, 1944.
b3—Cotton Bowl game Jan. 1, 1946.
b4—Sugar Bowl game Jan. 1, 1948.
b5—Orange Bowl game Jan. 1, 1949.
b6—Cotton Bowl game Jan. 1, 1951.
b7—Cotton Bowl game Jan. 1, 1953.
b8—Sugar Bowl game Jan. 1, 1958.
b9—Cotton Bowl game Jan. 1, 1960.
b10—Bluebonnet Bowl game Dec. 17, 1960.
b11—Cotton Bowl game Jan. 1, 1962.
b12—Cotton Bowl game Jan. 1, 1963.
b13—Cotton Bowl game Jan. 1, 1964.

TEXAS' RANK AMONG NATION'S TOP TEN

(Associated Press Poll)

1941—Fourth	1959—Fourth
1945—Tenth	1961—Third
1947—Fifth	1962—Fourth
x1950—Third	y1963—First
1952—Tenth	

x Texas ranked second in the United Press Poll.
y Texas also ranked first in UPI Poll.

The 1942 Texas team ranked eleventh in the AP poll and defeated fifth-ranked Georgia Tech, 14–7, in the Cotton Bowl . . . The 1948 Texas team defeated eighth-ranked Georgia, 41–28, in the Orange Bowl. The 1953 Longhorns ranked 11th in the AP poll and eighth in the United Press poll. The 1957 Longhorns ranked 11th in both AP and UP polls and lost to seventh-ranked Mississippi in the Sugar Bowl.

MILESTONE VICTORIES

Texas' football teams have scored 451 victories through the years. Important milestones in that successful record have been as follows:

Victory No.	Year, Game No.	Opponent and Score
50	1902, first	Oklahoma, 23–6
100	1910, sixth	Baylor, 1–0
150	1918, fifth	Oklahoma State, 27–5
200	1925, seventh	Baylor, 13–3
250	1933, seventh	SMU, 10–0
300	1943, fourth	Arkansas, 34–0
350	1949, tenth	Texas A&M, 42–14
400	1958, second	Tulane, 21–20
450	1963, tenth	Texas A&M, 15–13

TEXAS' ALL-TIME RECORD

*—Home Games at Austin.

1893
18 Dallas 16
30 *San Antonio 0
34 *San Antonio 0
16 *Dallas 0

1894
38 *Texas Aggies 0
12 *Tulane 0
6 *Austin YMCA 0
24 *Austin YMCA 0
54 *Arkansas 0
57 San Antonio 0
0 *Missouri 28

1895
10 Dallas 0
16 *Tulane 0
38 *San Antonio 0
8 *Galveston 0

1896
42 *Galveston 0
0 Dallas 0
12 *San Antonio 4
12 Tulane 4
0 LSU 14
22 *Dallas 4
0 *Missouri 10

1897
10 *San Antonio 0
4 Dallas 22
0 Ft. Worth 6
18 Add Ran† 10
42 *Houston 6
12 San Antonio 0
38 *Ft. Worth 0
20 *Dallas 16
† Now TCU.

1898
16 Add Ran 0
48 *Texas Aggies 0
17 *Galveston 0
29 *Add Ran 0
0 *Sewanee 4
26 *Dallas 0

1899
11 Dallas 6
28 *San Antonio 0
6 Texas Aggies 0
0 *Sewanee 12
0 Vanderbilt 6
11 Tulane 0
32 *Tulane 0
29 *LSU 0

1900
28 *Oklahoma 2
22 Vanderbilt 0
5 Texas Aggies 0
17 *Missouri 11
30 *Kans. City Meds 0
11 *Texas Aggies 0

1901
32 *Houston 0
5 Nashville U. 5
12 *Oklahoma 6
17 Texas Aggies 0
23 Baylor 0
12 *Dallas AC 0
11 Missouri 0
0 Kirksville 48
0 Kansas 12
11 Oklahoma 0
32 *Texas Aggies 0

1902
23 *Oklahoma 6
11 Sewanee 0
0 LSU 5
0 Texas Aggies 0
27 *Trinity 0
0 *Haskell 12
11 Nashville U. 5
10 Alabama 0
6 Tulane 0
0 *Texas Aggies 12

1903
17 *School for Deaf 0
0 Haskell 6
6 *Oklahoma 6
48 *Baylor 0
15 *Arkansas 0
5 *Vanderbilt 5
11 Oklahoma 5
29 *Texas Aggies 6

1904
40 *TCU 0
24 *Trinity 0
0 *Haskell 4
23 Washington (St. L.) 0
0 Chicago 68
40 *Oklahoma 10
58 *Baylor 0
34 *Texas Aggies 6

1905
11 *TCU 0
0 *Haskell 17
39 *Baylor 0
0 Vanderbilt 33
4 Arkansas 0
0 Oklahoma 2
0 *Centre 6
17 *Sewanee 10
27 *Texas Aggies 0

1906
21 *26th Infantry 0
22 *TCU 0
28 *WTMA 0
0 Vanderbilt 45
11 Arkansas 0
10 Oklahoma 9
28 *Haskell 0
40 *Daniel Baker 0
17 *Washington (St. L.) 6
24 *Texas Aggies 0

1907
0 Texas Aggies 0
12 *LSU 5
45 *Haskell 10
26 Arkansas 6
4 Missouri 5
27 *Baylor 11
29 *Oklahoma 10
11 * Texas Aggies 6

1908
11 *TCU 6
27 *Baylor 5
0 *Colorado 15
21 *Arkansas 0
9 *Southwestern 11
24 Texas Aggies 8
0 Oklahoma 50
15 *Tulane 28
28 *Texas Aggies 12

1909
12 *Southwestern 0
11 Haskell 12
18 *Trinity 0
24 *TCU 0
0 Texas Aggies 23
10 Tulane 10
30 *Oklahoma 0
0 *Texas Aggies 5

1910
11 *Southwestern 6
68 *Haskell 3
48 *Transylvania 0
9 *Auburn 0
1 Baylor 0
8 Texas Aggies 14
12 *LSU 3
0 *Oklahoma 3

1911
11 *Southwestern 2
11 *Baylor 0
12 *Arkansas 0
5 *Sewanee 6
6 Texas Aggies 0
18 *Auburn 5
3 *Oklahoma 6

1912
30 *TCU 10
3 *Austin College 0
6 Oklahoma 21
14 *Haskell 7
19 Baylor 7
53 Mississippi 14
28 *Southwestern 3
48 *Arkansas 0

1913
14 *Polytechnic 7
27 *Austin College 6
77 *Baylor 0
13 Sewanee 7
52 *Southwestern 0
14 Oklahoma 6
46 *Kansas Aggies 0
7 *Notre Dame 30

1914
30 *Trinity 0
57 *Baylor 0
41 *Rice 0
32 Oklahoma 7
70 *Southwestern 0
23 Haskell 7
66 *Mississippi 7
39 *Wabash 0

1915
72 *TCU 0
92 *Daniel Baker 0
59 *Rice 0
13 Oklahoma 14
45 *Southwestern 0
27 Sewanee 6
20 *Alabama 0
0 Texas Aggies 13
7 *Notre Dame 36

1916
74 *SMU 0
16 *Rice 2
14 Oklahoma A&M 7
21 Oklahoma 7
3 *Baylor 7
0 Missouri 3
52 *Arkansas 0
17 *Southwestern 3
21 *Texas Aggies 7

1917
27 *Trinity 0
35 *Southwestern 0
0 Oklahoma 14
0 *Rice 13
0 Baylor 3
7 *Oklahoma A&M 3
0 Texas Aggies 7
20 *Arkansas 0

1918
19 *TCU 0
25 *Radio School 0
22 *Radio School 7
26 *Ream Flying Field 2
27 *Oklahoma A&M 5
22*Auto Mech. Sch'l 0
14 Rice 0
32 *SMU 0
7 *Texas Aggies 0

1919
26 *Howard Payne 0
39 *Southwestern 0
0 *Phillips 10
7 Oklahoma 12
29 *Baylor 13
32 *Rice 7
35 *Arkansas 7
13 *Haskell 7
0 Texas Aggies 7

1920
63 *Simmons 0
27 *Southwestern 0
41 *Howard Payne 7
21 Oklahoma A&M 0
54 *Austin College 0
21 Rice 0
27 *Phillips 0
21 *SMU 3
7 *Texas Aggies 3

1921
33 *St. Edwards 0
60 *Austin College 0
21 *Howard Payne 0
0 Vanderbilt 20
56 *Rice 0
44 *Southwestern 0
54 *Mississippi A&M 7
0 Texas Aggies 0

1922
19 *Austin College 0
41 *Phillips 10
19 *Oklahoma A&M 7
10 Vanderbilt 20
19 *Alabama 10
29 Rice 0
26 *Southwestern 0
32 Oklahoma 7
7 *Texas Aggies 14

1923
31 *Austin College 0
51 *Phillips 0
33 *Tulane 0
16 Vanderbilt 0
44 *Southwestern 0
27 *Rice 0
7 Baylor 7
26 *Oklahoma 14
6 Texas Aggies 0

1924
27 *Southwestern 0
27 *Phillips 0
6 *Howard Payne 0
6 SMU 10
7 *Florida 7
6 Rice 19
10 *Baylor 28
13 TCU 0
7 *Texas Aggies 0

1925
33 *Southwestern 0
25 *Mississippi 0
6 Vanderbilt 14
33 Auburn 0
27 *Rice 6
0 SMU 0
13 *Baylor 3
20 *Arizona 0
0 Texas Aggies 28

1926
31 *S.W.Tchrs. (Okla.) 7
3 Kansas A&M 13
27 *Phillips 0
0 Vanderbilt 7
20 Rice 0
17 *SMU 21
7 Baylor 10
27 *Southwestern 6
14 *Texas Aggies 5

1927
43 *Oklahoma Tchrs. 0
0 *TCU 0
20 *Trinity 6
13 Vanderbilt 6
27 *Rice 0
0 SMU 14
13 *Baylor 12
41 *Kansas A&M 7
7 Texas Aggies 28

1928
32 *St. Edwards 0
12 *Texas Tech 0
12 Vanderbilt 13
20 *Arkansas 7
13 Rice 6
2 *SMU 6
6 Baylor 0
6 TCU 0
19 *Texas Aggies 0

1929
13 *St. Edwards 0
20 *Centenary 0
27 Arkansas 0
21 Oklahoma 0
39 *Rice 0
0 SMU 0
0 *Baylor 0
12 *TCU 15
0 Texas Aggies 13

1930
36 *San Marcos Tchrs. 0
28 *College of Mines 0
0 *Centenary 0
26 *Howard Payne 0
17 Oklahoma 7
0 Rice 6
25 *SMU 7
14 Baylor 0
7 TCU 0
26 *Texas Aggies 0

1931
36 *Simmons 0
31 *Missouri 0
0 *Rice 7
3 Oklahoma 0
7 Harvard 35
7 SMU 9
25 *Baylor 0
10 *TCU 0
6 Centenary 0
6 Texas Aggies 7

1932
26 *Daniel Baker 0
6 *Centenary 13
65 Missouri 0
17 Oklahoma 10
18 Rice 6
14 *SMU 6
19 Baylor 0
0 TCU 14
34 Arkansas 0
21 *Texas Aggies 0

1933
46 Southwestern 0
22 *College of Mines 6
0 Nebraska 26
0 Oklahoma 9
0 Centenary 0
18 *Rice 0
10 SMU 0
0 *Baylor 3
0 *TCU 30
6 *Arkansas 20
10 Texas Aggies 10

1934
12 Texas Tech 6
35 *Texas Frosh 0
7 Notre Dame 6
19 Oklahoma 0
6 *Centenary 9
9 Rice 20
7 *SMU 7
25 *Baylor 6
20 TCU 19
19 Arkansas 12
13 *Texas Aggies 0

1935
38 *Texas A&I 6
6 LSU 18
12 Oklahoma 7
19 *Centenarry 13
19 *Rice 28
0 SMU 20
25 Baylor 6
0 *TCU 28
13 *Arkansas 28
6 Texas Aggies 20

1936
6 *LSU 6
6 Oklahoma 0
18 *Baylor 21
0 Rice 7
7 *SMU 14
6 TCU 27
19 Minnesota 47
7 *Texas Aggies 0
0 Arkansas 6

1937
25 *Texas Tech 12
0 LSU 9
7 Oklahoma 7
10 *Arkansas 21
7 *Rice 14
2 SMU 13
9 Baylor 6
0 *TCU 14
0 Texas Aggies 7

1938
18 Kansas 19
0 *LSU 20
0 Oklahoma 13
6 Arkansas 42
6 Rice 13
6 *SMU 7
3 *Baylor 14
6 TCU 28
7 *Texas Aggies 6

1939
12 *Florida 0
17 Wisconsin 7
12 Oklahoma 24
14 *Arkansas 13
26 *Rice 12
0 SMU 10
0 Baylor 20
25 *TCU 19
0 Texas Aggies 20

1940
39 *Colorado 7
13 Indiana 6
19 Oklahoma 16
21 Arkansas 0
0 Rice 13
13 *SMU 21
13 *Baylor 0
21 TCU 14
7 *Texas Aggies 0
26 Florida 0

1941
34 Colorado 6
34 *LSU 0
40 Oklahoma 7
48 *Arkansas 14
40 *Rice 0
34 SMU 0
7 Baylor 7
7 *TCU 14
23 Texas Aggies 0
71 * Oregon 7

1942
40 *Corpus Christi NAS 0
64 * Kansas State 0
0 Northwestern 3
7 Oklahoma 0
47 Arkansas 6
12 Rice 7
21 *SMU 7
20 *Baylor 0
7 TCU 13
12 *Texas Aggies 6
14 Georgia Tech 7
(Cotton Bowl)

1943
65 *Blackland AAF 6
7 *Southwestern 14
13 Oklahoma 7
34 *Arkansas 0
58 *Rice 0
20 SMU 0
46 *TCU 7
27 Texas Aggies 13
7 Randolph Field 7
(Cotton Bowl)

1944
20 *Southwestern 0
6 *Randolph Field 42
20 Oklahoma 0
19 Arkansas 0
0 Rice 7
34 *SMU 7
8 *Oklahoma A&M 13
6 TCU 7
6 *Texas Aggies 0

1945
13 *Bergstrom Field 7
46 *Southwestern 0
33 *Texas Tech 0
12 Oklahoma 7
34 Arkansas 7
6 *Rice 7
12 SMU 7
21 *Baylor 14
20 *TCU 0
20 Texas Aggies 10
40 Missouri 27
(Cotton Bowl)

1946
42 *Missouri 0
76 *Colorado 0
54 *Oklahoma A&M 6
20 Oklahoma 13
20 *Arkansas 0
13 Rice 18
19 *SMU 3
22 Baylor 7
0 TCU 14
24 *Texas Aggies 7

1947
33 *Texas Tech 0
38 Oregon 13
34 *North Carolina 0
34 Oklahoma 14
21 Arkansas 6
12 *Rice 0
13 SMU 14
28 *Baylor 7
20 *TCU 0
32 Texas Aggies 13
27 Alabama 7
(Sugar Bowl)

1948
33 *LSU 0
7 North Carolina 34
47 *New Mexico 0
14 Oklahoma 20
14 *Arakansas 6
20 Rice 18
6 *SMU 21
13 Baylor 10
14 TCU 7
14 *Texas Aggies 14
41 Georgia 28
(Orange Bowl)

1949
43 *Texas Tech 0
54 Temple 0
56 *Idaho 7
14 Oklahoma 20
27 Arkansas 14
15 *Rice 17
6 SMU 7
20 *Baylor 0
13 *TCU 14
42 Texas Aggies 14

1950
28 Texas Tech 14
34 *Purdue 26
13 Oklahoma 14
19 *Arkansas 14
35 Rice 7
23 *SMU 20
27 Baylor 20
21 TCU 7
17 *Texas Aggies 0
21 *LSU 6
14 Tennessee 20
(Cotton Bowl)

1951
7 *Kentucky 6
14 Purdue 0
45 *North Carolina 20
9 Oklahoma 7
14 Arkansas 16
14 *Rice 6
20 SMU 13
6 *Baylor 18
32 *TCU 21
21 Texas A&M 22

1952
35 LSU 14
28 North Carolina 7
3 *Notre Dame 14
20 Oklahoma 49
44 *Arkansas 7
20 Rice 7
31 *SMU 14
35 Baylor 33
14 TCU 7
32 *Texas A&M 12
16 Tennessee 0
(Coton Bowl)

1953
7 LSU 20
41 *Villanova 12
28 *Houston 7
14 Oklahoma 19
16 Arkansas 7
13 *Rice 18
16 SMU 7
21 *Baylor 20
13 *TCU 3
21 Texas A&M 12

1954
20 *LSU 6
0 Notre Dame 21
40 *Wash. State 14
7 Oklahoma 14
7 *Arkansas 20
7 Rice 13
13 *SMU 13
7 Baylor 13
35 TCU 34
22 *Texas A&M 13

1955
14 *Texas Tech 20
35 *Tulane 21
7 USC 19
0 Oklahoma 20
20 Arkansas 27
32 *Rice 14
19 SMU 18
21 *Baylor 20
20 *TCU 47
21 Texas Aggies 6

1956
20 *USC 44
7 Tulane 6
6 *West Virginia 7
0 Oklahoma 45
14 *Arkansas 32
7 Rice 28
19 *SMU 20
7 Baylor 10
0 TCU 46
21 *Texas A&M 34

1957
26 Georgia 7
20 *Tulane 6
21 *South Carolina 27
7 Oklahoma 21
17 Arkansas 0
19 *Rice 14
12 SMU 19
7 *Baylor 7
14 *TCU 2
9 Texas A&M 7
7 Mississippi 39
(Sugar Bowl)

1958
13 *Georgia 8
21 Tulane 20
12 *Texas Tech 7
15 Oklahoma 14
24 *Arkansas 6
7 Rice 34
10 *SMU 26
20 Baylor 15
8 TCU 22
27 *Texas A&M 0

1959
20 Nebraska 0
26 *Maryland 0
33 *California 0
19 Oklahoma 12
13 Arkansas 12
28 *Rice 6
21 SMU 0
13 *Baylor 12
9 *TCU 14
20 Texas A&M 17
14 Syracuse 23
(Cotton Bowl)

1960
13 *Nebraska 14
34 Maryland 0
17 *Texas Tech 0
24 Oklahoma 0
23 *Arkansas 24
0 Rice 7
17 *SMU 7
12 Baylor 7
3 TCU 2
21 *Texas A&M 14
3 Alabama 3
(Bluebonnet Bowl)

1961
28 California 3
42 *Texas Tech 14
41 *Washington State 8
28 Oklahoma 7
33 Arkansas 7
34 *Rice 7
27 SMU 0
33 *Baylor 7
0 *TCU 6
25 Texas A&M 0
12 Mississippi 7
(Cotton Bowl)

1962
25 *Oregon 13
34 Texas Tech 0
35 *Tulane 8
9 Oklahoma 6
7 *Arkansas 3
14 Rice 14
6 *SMU 0
27 Baylor 12
14 TCU 0
13 *Texas A&M 3
0 LSU 13
(Cotton Bowl)

1963
21 Tulane 0
49 *Texas Tech 7
34 *Oklahoma State 7
28 Oklahoma 7
17 Arkansas 13
10 *Rice 6
17 SMU 12
7 *Baylor 0
17 *TCU 0
15 Texas A&M 13
28 Navy 6
(Cotton Bowl)

TEXAS' LARGEST MARGIN OF VICTORY OVER CONFERENCE OPPONENTS

Arkansas	54-0 in 1894
Baylor	77-0 in 1913
Rice	59-0 in 1915
SMU	74-0 in 1916
Texas A&M	48-0 in 1898
TCU	72-0 in 1915
Texas Tech	34-0 in 1962

TEXAS FOOTBALL HISTORY

Year	Coach	Captain	Record (Won-Lost-Tied)	Pts.	Opp.
1893		James Morrison	4—0—0	98	16
1894	R. D. Wentworth (Wms.)	Victor Moore	6—1—0	191	28
1895	Frank Crawford (Texas)	Ray McLane Wallace Ralston	4—0—0	72	0
1896	Harry Robinson (Tufts)	P. S. Jones, Julius F. House Co-captains	4—2—1	88	36
1897	F. W. Kelly (Dartmouth)	Dan Parker, Jr.	6—2—0	144	60
1898	D. F. Edwards (Prin.)	R. W. Wortham	5—1—0	136	4
1899	M. G. Clark (Chicago)	James H. Hart	6—2—0	117	24
1900	S. H. Thompson (Prin.)	Walter Schreiner	6—0—0	113	13
1901	S. H. Thompson	M. M. McMahon	8—2—1	155	71
1902	J. B. Hart	I. V. Duncan	6—3—1	88	40
1903	Ralph Hutchinson (Prin.)	R. G. Watson	5—1—2	131	28
1904	Ralph Hutchinson	R. G. Watson	6—2—0	219	88
1905	Ralph Hutchinson	Don Robinson	5—4—0	98	68
1906	H. R. Schenker (Yale)	L. W. Parrish	9—1—0	201	60
1907	W. E. Metzenthin (Col.)	Bowie Duncan	6—1—1	154	53
1908	W. E. Metzenthin	L. H. Feldhake	5—4—0	135	135
1909	Dexter Draper (Penn.)	Ben Dyer	4—3—1	105	50
1910	W. S. Wasmund (Mich.)	A. L. Kirkpatrick	6—2—0	157	29
1911	Dave Allerdice (Mich.)	Marshall Ramsdell	5—2—0	66	19
1912	Dave Allerdice	Frost Woodhull	7—1—0	201	62
1913	Dave Allerdice	W. C. Brown	7—1—0	250	56
1914	Dave Allerdice	Louis Jordan	8—0—0	358	21
1915	Dave Allerdice	K. L. Berry	6—3—0	335	69
1916	Eugene Van Gent (Wisc.)	Pig Düttmar	7—2—0	218	36
1917	Bill Juneau (Wisc.)	Billy Trabue	4—4—0	89	40
1918	Bill Juneau	Dave Pena	9—0—0	194	14
1919	Bill Juneau	Ghent Graves	6—3—0	181	63
1920	Berry Whitaker (Ind.)	Maxey Hart	9—0—0	282	13
1921	Berry Whitaker	Tom Dennis	6—1—1	268	27
1922	Berry Whitaker	A. M. G. Swenson	7—2—0	202	68
1923	E. J. Stewart (Clemson)	Lane Tynes	8—0—1	241	21
1924	E. J. Stewart	James Marley	5—3—1	109	64
1925	E. J. Stewart	Stuart Wright	6—2—1	157	51
1926	E. J. Stewart	Mack Saxon	5—4—0	146	69
1927	Clyde Littlefield (Texas)	Ox Higgins	6—2—1	164	73
1928	Clyde Littlefield	Rufus King	7—2—0	122	32
1929	Clyde Littlefield	Gordy Brown	5—2—2	132	28
1930	Clyde Littlefield	Dexter Shelley	8—1—1	179	20
1931	Clyde Littlefield	Dutch Baumgarten	6—4—0	131	58
1932	Clyde Littlefield	Ernie Koy, Wilson Cook	8—2—0	220	49
1933	Clyde Littlefield	Bill Smith	4—5—2	112	104
1934	Jack Chevigny (N. D.)	Bohn Hilliard, Chas. Coates	8—2—1	172	85
1935	Jack Chevigny	Joe Smartt	4—6—0	138	174
1936	Jack Chevigny	Clint Small	2—6—1	69	128
1937	Dana X. Bible (Carson-Newman)		2—6—1	60	103
1938	Dana X. Bible		1—8—0	52	162
1939	Dana X. Bible	Park Myers, Ned McDonald	5—4—0	106	125
1940	Dana X. Bible	Ted Dawson, Jimmy Grubbs	8—2—0	172	77
1941	Dana X. Bible	Pete Layden	8—1—1	338	55
1942	Dana X. Bible	Wallace Scott, J. Schwarting	9—2—0	244	49
1943	Dana X. Bible	Joe Magliolo, Ralph Park, Joe Parker	7—1—1	277	54
1944	Dana X. Bible	Harold Fischer, Jack Sachse	5—4—0	119	76
1945	Dana X. Bible	Jimmy Plyler	10—1—0	257	86
1946	Dana X. Bible	Spot Collins, Audrey Gill	8—2—0	290	68
1947	Blair Cherry (TCU)	Max Bumgardner, Raymond Jones	10—1—0	292	74
1948	Blair Cherry	Tom Landry, Dick Harris	7—3—1	223	147
1949	Blair Cherry	Billy Pyle, Danny Wolfe	6—4—0	290	93
1950	Blair Cherry	Dick Rowan, Bubba Shands	9—2—0	252	148
1951	Ed Price (Texas)	Bobby Dillon, June Davis	7—3—0	182	129
1952	Ed Price	Richard Ochoa, Bill McDonald, Jack Barton	9—2—0	278	164
1953	Ed Price	Carlton Massey, Gilmer Spring, Bunny Andrews	7—3—0	190	125
1954	Ed Price	Buck Lansford, Billy Quinn, Howard Moon	4—5—1	158	161
1955	Ed Price	Herb Gray, Menan Schriewer, Johnny Tatum	5—5—0	189	212
1956	Ed Price	Mike Trant, Joe Lesack, Allen Ernst, Don Maroney	1—9—0	101	272
1957	Darrell Royal (Oklahoma)	Walter Fondren, Louis Del Homme	6—4—1	159	149
1958	Darrell Royal	Arlis Parkhurst, Bob Bryant	7—3—0	157	152
1959	Darrell Royal	Don Allen, Monte Lee	9—2—0	216	96
1960	Darrell Royal	Monte Lee, Dick Jones	7—3—1	167	78
1961	Darrell Royal	Mike Cotten, Don Talbert	10—1—0	303	66
1962	Darrell Royal	Pat Culpepper, Perry McWilliams	9—1—1	184	72
1963	Darrell Royal	Scott Appleton, Tommy Ford, David McWilliams	11—0—0	243	71

TEXAS TRADITIONS

MASCOT—BEVO VII

The University of Texas mascot is Bevo VII, a Texas Longhorn steer. A familiar sight on the sidelines whenever UT plays a football game, Bevo VII begins his seventh year as the Texas mascot this fall.

UT's Bevos date from 1916, when No. 1 made his appearance during the Texas A&M game at Austin. That first mascot, much like some of his successors, had an unlucky "career." Bevo I was branded by some Aggies and later was served as steak at an A&M-Texas get-together.

Bevo II was a one-year mascot in 1936. Bevo III raised cain on the campus in 1945. The fourth Bevo served from 1949 to 1951, when his penchant for stampeding caused his summary retirement.

Bevo V lasted from 1951 to 1954, Bevo VI from 1954 to 1957.

The current mascot was a bit unruly in his younger days, but has considerably mellowed in more recent years—and now is a fairly amiable mascot.

The steers are loaned to the University by the State of Texas with the understanding that they will be retired after a few years.

NICKNAME—LONGHORNS

Mr. D. A. Frank (1903–1905) is the source of how The University of Texas teams became known as "Longhorns." He related in a 1943 letter to "The Firing Line" column of "The Daily Texan" that Alex Weisburg in 1903 was editor-in-chief of The Texan and one day told Mr. Frank, "D. A., hereafter in every sports article call the team 'The Longhorns' and we'll soon have it named." These instructions were followed and passed down for several years, according to Mr. Frank, and "along about 1906 or 1907, the name became official. . . ."

SERVICE ORGANIZATIONS

The Cowboys and the Silver Spurs, two men's honorary organizations, fill important roles in UT's athletic program. The Cowboys take care of "Smokey," the cannon, the Spurs mastermind Bevo VII, the mascot. The two groups form the human "tunnel" through which the Longhorn football team runs to reach the playing field. The Cowboys were organized in 1922 by Arno Nowotny, then a cheerleader and now the Dean of Student Life. The Silver Spurs were formed in 1940. Both stress leadership, scholarship and all-around ability in their membership qualifications.

VICTORY SIGNAL—THE TOWER

Traditionally, the Main Building ("The Tower") at The University of Texas is bathed in orange lights following a football victory or other outstanding athletic achievement (SWC and NCAA championships, national playoff victories, etc.), as well as special University occasions and holidays.

The entire building is lighted orange for Thanksgiving Day football victories only; the Tower shaft is white and the Tower orange for the achievements noted in the preceding paragraph, and the Tower shaft is white and the Tower alternately orange and white on nights of the football games or ties for SWC championships.

Standing 27 stories tall, the Tower serves as a beacon of UT's athletic success in Austin and for many miles in every direction.

O.U. TROPHY—BRONZE HAT

Emblematic of victory in the annual Texas-Oklahoma football game, the Bronze Hat was donated to the two schools by the State Fair of Texas in 1941. An exact replica of the famed "ten-gallon" cowboy hat, the trophy is retained by the winning school each year. The trophy includes small bronze football-shaped plaques around the edges, bearing the year and the score of the annual intersectional clash.

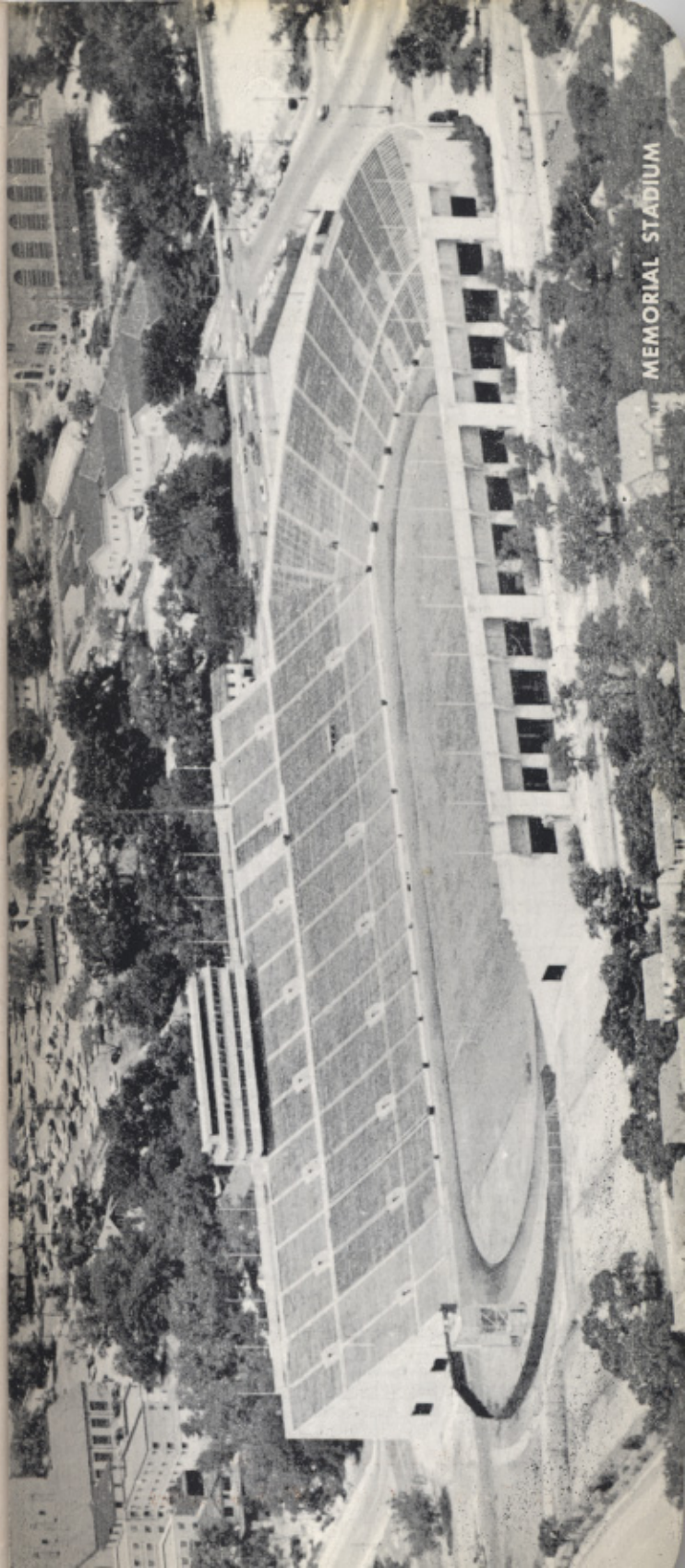

The TEXAS Tower

It Glows ORANGE With Victories